Society of Petroleum Engineers, Inc. (SPE)
P.O. Box 575
Tulsa, OK 74101-0575

Non-Profit
U.S. Postage
PAID
TULSA, OK
Permit 1548

SPE International
Mid-Continent Section
www.spemc.org

Mid-Continent Section Monthly Newsletter

November 2014
Issue No. 407

SPE Mid-Continent Section

Executive Committee Voting Members

	Phone	FAX	E-mail
Chairman:			
Ashley Jorishie, Apache	918-606-2416		ashley.jorishie@apachecorp.com
Vice Chairman (Programs):			
Susana Tandazo, Baker Hughes	918-606-5387		susana.tandazo@bakerhughes.com
Secretary:			
Victor Jordan, SM Energy Company			fvictorjordan@gmail.com
Treasurer:			
Floyd Hammond, Cimarex	918-560-7179	918-200-4875 (c)	fhammond@cimarex.com
Directors:			
Betty Felber, Consultant	918-403-9199		IORImplement@spemail.org
Earl Logan, Cimarex	918-560-7142	877-365-3608	elogan@cimarex.com
Tom McCoy, Cimarex	918-585-1100	918-392-2862	tmccoy@cimarex.com
Dwight Rychel, Consultant	918-492-6964		rychel@cox.net
Steve Tipton, Newfield	918-732-1714	918-560-0141	stipton@newfield.com
Past Chairman:			
Rita Behm, Cimarex			rbehm@cimarex.com
Regional Director:			
Michael Tunstall, Halliburton	214-460-8682		michael.tunstall@halliburton.com

Committee Chairmen Non-Voting Members

Newsletter Editor:			
Betty Felber, Consultant	918-403-9199		IORImplement@spemail.org
Assistant Editor:			
Kristi Lovendahl	918-366-8986		sixgun@olp.net
Newsletter Advertising:			
Mike Stockard, Baker Hughes	918-712-5603	918-713-3257	James.Stockard@bakerhughes.com
Internet Coordinator:			
Dwight Rychel, Consultant	918-492-6964		rychel@cox.net
Webmaster:			
Kristi Lovendahl	918-366-8986		sixgun@olp.net
Continuing Education:			
Mohan Kelkar, The University of Tulsa	918-631-3036		mohan@utulsa.edu
Awards:			
Open			
Scholarships:			
Steve Tipton, Newfield	918-732-1714	918-560-0141	stipton@newfield.com
Memberships:			
Luke Strong, Power Services Inc.	918-933-5272	918-404-2542 (c)	lstrong@powerserviceinc.com
Nominations:			
Michael Whitten, Casedhole Solutions	918-260-0583		mwhitten@casedhole-solutions.com
IOR Symposium 2016:			
Michael Wiggins, Mid-Con Energy			
Young Professionals:			
Charley Mathis, Cudd Energy Services	918-585-9807	918-629-5853 (c)	cmathis@cudd.com
Golf Tourney:			
Nathan Nitchals, ENVENTURE	918-523-7690 x4133		nathan.nitchals@enventuregt.com
Sporting Clays Tournament:			
Mark Carr, Kaiser Francis	918-491-4369	918-491-4691	markc@kfoc.net

www.spemc.org

Voting members consist of the Executive Committee. The Chairman only votes in the event of a tie. A Motion can be voted upon with a Quorum of the Voting Members present. A Quorum consists of five Voting Members present. An affirmative vote will consist of 51% of the Quorum present. Committee Chairmen and in their absence, the Committee Vice Chairmen are encouraged to attend board meetings and provide representation and committee reports. The editor welcomes newsworthy items about SPE members or events. Please provide a **draft to the newsletter editor by the 25th of the month.**

Change of address requests should be made to SPE in Richardson, TX, 800-456-6863.

Chairman's Gavel

Ashley Jorishie, 2014-2015 Mid-Continent Chairman

October was an exciting month of the SPE Mid-Continent Section. Our October luncheon was a big success with Mr. Mike Perri and his discussion on an alternate method for reducing skin at the Tulsa Country Club. It is always nice to see a full house with these luncheons. I also hope everyone had a wonderful time at the Sporting Clays Classic, I know I did! A big thank you to Mark Carr for making this event great! We also kicked off our first YP Happy Hour for the year at McNellie's Downtown location. We had a great crowd and thanks to Charlie Mathis for putting this together. I can't wait to see everyone at the next HH.

November brings us Dan Themig from Packers Plus Energy Services and his discussion on MonoBore Conversions of open hole frac systems. This luncheon will be held and the Summit Club. I hope to see you all there!

We are continually looking for feedback or ideas for upcoming events, so please don't be afraid to shoot any of the board members an email! We are here to serve you! Until next month,

Ashley Jorishie
2014-2015 Chairman
ashleyjorishie@gmail.com

FOUNDATION
ENERGY MANAGEMENT, LLC

Foundation Energy has development and leadership opportunities within the Upstream Oil and Gas business. We are looking for Engineers with 5 to 10 years' experience in Operations and Production/Reservoir/Drilling Engineering.

We are a growing company with offices in Dallas, Tulsa, and Denver.

Please submit your resume to:

careeropportunities@foundationenergy.com

Acquire, Develop & Enhance







SPE Mid-Continent Newsletter Sponsors

CRS Proppants 3
Foundation Energy 1
KWB Oil Property Management 2
Lee Keeling & Associates 8
Momentive 9
Schlumberger Tulsa 5
SPE Bookstore 10
Summit ESP 9
Ulterra 7

YP Happy Hour

Join us for a Young Professionals Happy Hour
Thursday, November 20th, 5:30-7:00pm
McNellie's, 7031 S. Zurich Ave
Contact Charlie for more details (**cmathis@cudd.com**)

KWB Oil Property Management, Inc.

20 East 5th Street
Suite 1100
Tulsa, Oklahoma 74103
Phone: (918) 583-8300

BROWN & ASSOCIATES
Petroleum Engineers & Geologists

From Your Editor

Betty Felber, 2014-2015 Editor

The busy times are upon us with Thanksgiving this month and Christmas to follow very soon.

To improve the success of your company, come to our November program at the Summit Club. Your attendance at our luncheon offers you much to apply in your operations. Take a little time to avail yourself of these opportunities. You might be surprised how you can apply this technology.

Congratulations to all of the participants in our Sporting Clays Event. This is another important activity for our Section.

Your Editor,
Betty Felber



Calendar of Events

Wednesday, November 19, 2014 - Summit Club

- Luncheon Meeting, Dan Themig, Packers Plus Energy Services, "MonoBore Conversion of Open Hole Frac Systems"

All SPE luncheons are held at the Summit Club unless otherwise noted - See p7 for more details.

2014 Sporting Clays Classic

Results

We had another successful SPE Sporting Clays Classic held at Longshot Ranch with a total of 245 shooters. The weather was great and everyone had a lot of fun. We gave away many great prizes and still made a significant contribution to the SPE Scholarship Fund. Once again, I want to thank our sponsors for their support. This allows us to give away even more prizes and still help some of the college kids with expenses. This event would not be possible without their support. A special thanks to the sponsors that donated cash and prizes. The company names are listed below:

E&P WIRELINE - Breakfast
ALL OF THE BAKER-HUGHES COMPANIES – Lunch
NATURAL GAS COMPRESSION SYSTEMS – Drinks on the Course
PACKERS PLUS ENERGY SERVICES – Tent on Course with Snacks

ANCHOR DRILLING FLUIDS	$300
APACHE CORPORATION	$500
CRESCENT DIRECTIONAL	$300
ENSIGN	$300
ENVENTURE	$300
HALLIBURTON	$300
NATIONAL OILWELL VARCO	$300
SM ENERGY	$300
SPECTRUM TRACER SERVICES	$300
STALLION OILFIELD SERVICES	$300 and a Yeti Cooler
SUSQUEHANNA SERVICES	$300
THRU TUBING SOLUTIONS	$600
ULTERRA	$300 and a Yeti Cooler
WEATHERFORD	$300
WILD WELL CONTROL	$400 gift cards

Shooting prizes were awarded to the top 3 shooters in the morning and the afternoon. In addition to the top 3 shooters, there was a "luck of the draw" for the second 3 shooters. We also awarded door prizes to 50% of the shooters. The prizes were $500, $250 and $100 gift certificates.

GUN RAFFLE WINNERS:

Beretta Semi-Auto	Evan Jones
Browning Over/Under	David Hottel

AM TOP SCORE SHOOTERS
96 – Kerry Perry
93 – Jerry Meredith
89 – James Redfern

AM "LUCK OF THE DRAW"
Able Resendez
Brent Shaffer
Ed Heald

continued on page 8

SMITH Services
A Schlumberger Company

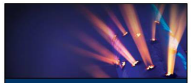
Perforating Services


Stimulation Services


Testing Services

MI SWACO
A Schlumberger Company


Completion Services


Coiled Tubing

EP WIRELINE SERVICES
A Schlumberger Company

WesternGeco

Geoservices
A Schlumberger Company

Omni Seals
A Schlumberger Company

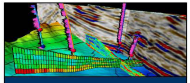
Unconventional


Sand Control

ThruBit
A Schlumberger Company

Schlumberger

WIRELINE
CONTROL SYSTEMS


Cementing Services


Wireline Services

MegaDiamond
A Schlumberger Company

Dyna-Drill


Formation Evaluation


Production Services

Neyrfor
A Schlumberger Company

Coil Tubing Services
A Schlumberger Company



Schlumberger Information Services


Deepwater

@balance

THOMAS TOOLS
A Schlumberger Company

PATHFINDER
A Schlumberger Company

SMITH BITS
A Schlumberger Company


IPM
Integrated Project Management



Water Services

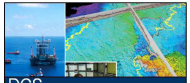
DCS
Data and Consulting Services


Testing Subsea Services


Drilling Services


Slickline


Software Services


Deepwater Cementing


Artificial Lift

NOVEMBER 2014

WEDNESDAY, November 19, 2014 - Luncheon Meeting
Location: Summit Club, 30th Floor, Banquet Room, 15 West Sixth Street (NE corner of 6th & Boulder)
Speaker: Dan Themig, Packers Plus Energy Services
Topic: "MonoBore Conversion of Open Hole Frac Systems"

Register: **http://spemc111914.eventbrite.com**

Description
Open hole multistage frac systems continue to outperform cemented plug and perf liner completions as well as coiled tubing frac completions in increasing ultimate recoveries and in drilling efficiencies. The ultimate efficiencies are gained when these systems can be used in combination with MonoBore well construction. However, current stage cementing tools and processes are equipment have proven problematic and inadequate. This talk will present how to successfully convert to MonoBore well construction utilizing newly developed fit for purpose cementing equipment and drilling processes.

Speaker
Dan Themig
Dan Themig is President and CEO of Packers Plus Energy Services. Packers Plus is the world leader of oil field asset maximization through the use of its patented open hole multi-stage stimulation completion systems. His company pioneered many revolutionary technologies allowing producers to economically access reserves in unconventional plays. The first such solution which made these processes economical was the 2001 invention of the StackFRAC® open hole multi-stage completion system by Packers Plus Energy Services. Dan has a B.Sc. in Engineering from the University of Illinois and a MBA from Oklahoma State University, holds more than 50 patents worldwide and has received the 2010 SPE Meritorious Engineering Award, the 2012 Sproule Innovation and Achievement award.

A Free Service for Mid-Continent Section Members and Their Employers

SPE is offering a new free service to section members and their employers for the posting of jobs offered by employers (please, no third party recruiters) seeking to hire SPE members and for members seeking employment. Unless otherwise arranged, ads will stay on the website for one calendar month. To view available jobs go to the section website **www.spemc.org** and select Help Wanted/Situation Wanted. To submit an ad (120 words or less, please) e-mail **spemc@spemc.org** for consideration.

SPE Mid-Continent luncheon meetings are held at various loactions around the Tulsa area. Please see the location details for each meeting.

SPE Mid-Continent luncheon meetings are held from 11:20-1:00 p.m. unless otherwise noted. To register and pay by credit card, or for reservations to pay at the meeting by cash or check, go to the corresponding link for a luncheon. Luncheon cost is $25.00. Payment by credit card is for advanced registrations ONLY, no credit cards will be accepted at the meeting. Credit card sales will stop one hour prior to the meeting.

ULTERRA™

When Every Run Counts™

Use lateral forces to fail rock, not your bit.

COUNTER

- *Reduced torque*
- *Minimized vibration*
- *Higher ROP*
- *Longer bit life*
- *Improved well bores*

Ulterra gives you ground-breaking technology that drills longer, faster and more smoothly than any PDC bit on the market today.

CounterForce™ PDC bit technology employs a novel cutter orientation where all the cutters work as one, providing the stability necessary to rein-in otherwise efficiency-robbing lateral vibration. CounterForce re-directs lateral forces from the bit and into the formation where – for the first time – they actually work to your advantage by failing more rock, more efficiently. The exclusive cutter angle arrangement produces a reliable and durable bit that slices the formation, remaining sharper, longer, while delivering higher penetration rates and saving you the costs of unnecessary trips.

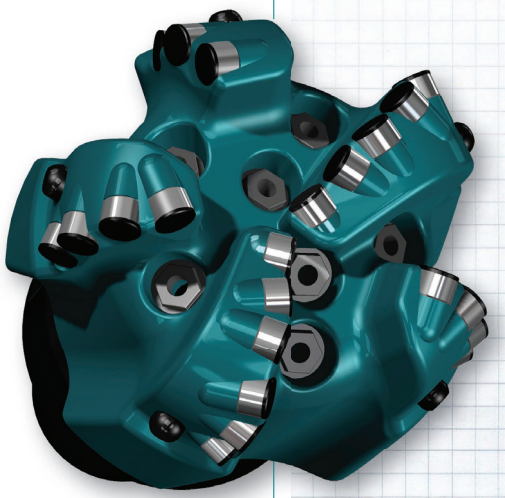

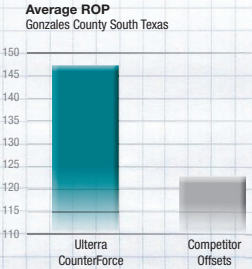

www.ulterra.com | 420 Throckmorton Street | Suite 1110 | Fort Worth, Texas 76102 | +1 817 293 7555

© Copyright 1998-2013 Ulterra | All Rights Reserved. | Ulterra is a registered trademark of Ulterra.

2014 Mid-Continent SPE Sporting Clays Classic Results continued

PM TOP SCORE SHOOTERS
93 – Tim Haley and Randy Ott
92 – Clay Gaspar
92 – Steve Plunkett

PM "LUCK OF THE DRAW"
Chris Cavner
Charles Lock
Walker Smith

Once again I want to thank everyone that supported the sporting clays event. If you did not receive information about the event by e-mail, please send me your contact info and we will make sure you get the info next year. One final note, next year will be my 20th year to run this event. I think 20 years is enough so I will be looking for a replacement. If you are interested in taking on this responsibility, just give me a call. Hope to see you next year!

Mark Carr
Chairman
Mid-Continent SPE Sporting Clays Classic
markc@kfoc.net

LKA
LEE KEELING
& ASSOCIATES
Petroleum Engineers & Geologists
Tulsa
(918) 587-5521
www.lkaengineers.com
email: contact@lkaengineers.com

Innovative Proppant Technology

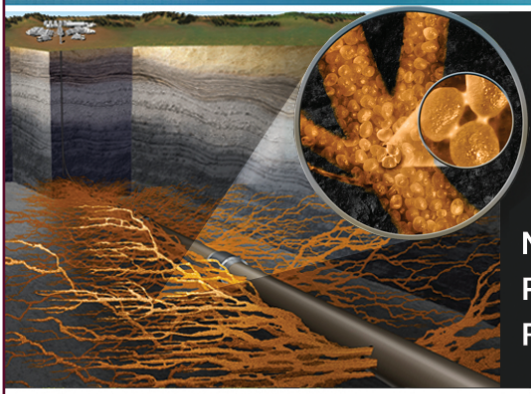

OilPlus
PROPPANTS

New OilPlus™ Proppants Provide Enhanced Oil Recovery for Your Well.

E-mail us at oilfield@momentive.com MOMENTIVE

Reach for the SUMMIT in ESP solutions



— Extreme Service
— Focused ESP Experience
— Advanced ESP Technology
— Remote Monitor & Control
— Custom Solutions

SUMMIT® ESP

EASTERN AREA 918.392.7820
SOUTHERN AREA 432.563.7040
WESTERN AREA 307.764.6346

Career Opportunities @ www.Summitesp.com

SPE Bookstore
www.spe.org/store



SPE's digital books use Adobe® Digital Editions and can operate on up to six devices.

Digital Books Now Available Online

The SPE Bookstore now features books in digital format. Many titles are available for quick download, saving you time and shipping fees.

Browse available titles at www.spe.org/store.

Society of Petroleum Engineers

"Everything is funny as long as it is happening to someone else."

– **Will Rogers**

SPE Monthly Bulletin No. 407
Issue Date: November 1, 2014

Society of Petroleum Engineers, Inc. (SPE)
P.O. Box 575
Tulsa, OK 74101-0575