

Primary funding is provided by

**The SPE Foundation through member donations
and a contribution from Offshore Europe**

The Society is grateful to those companies that allow their
professionals to serve as lecturers

Additional support provided by AIME



Society of Petroleum Engineers
Distinguished Lecturer Program
www.spe.org/dl

The Fracts of Life

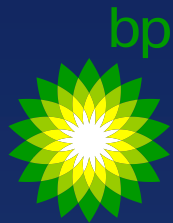

Martin Rylance



Society of Petroleum Engineers
Distinguished Lecturer Program
www.spe.org/dl

THE "FRACTS" OF LIFE

Key Aspects

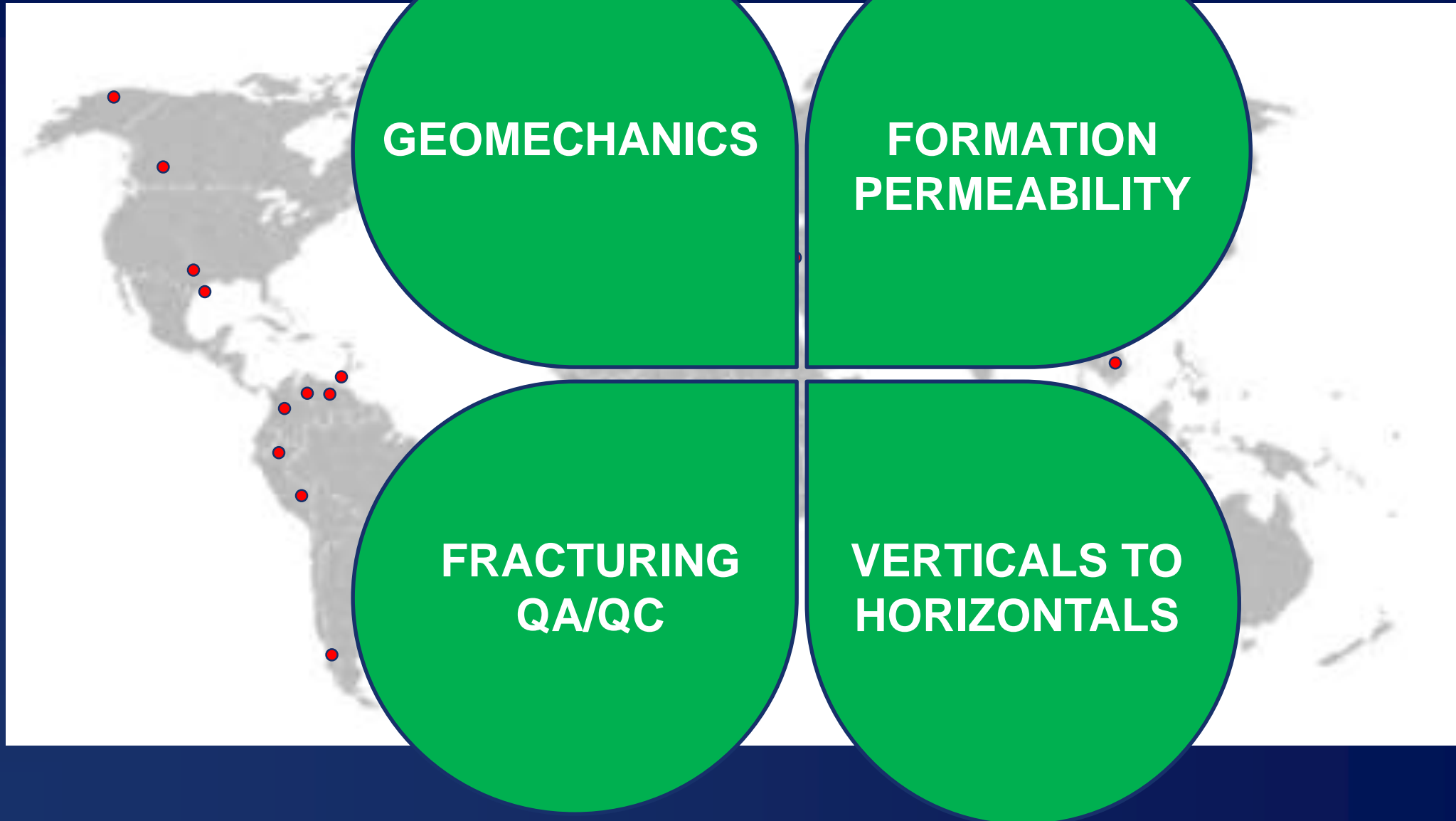

THE “FRACTS” OF LIFE Geo-Mechanics “Issue”



Non-Operated JV in South-East Asia

- Multi-layered sands (1,000 – 14,000 ft)
- Produced 13.1 Tcf and 0.4 Bbls liquids
- Deep tight-sand opportunity 0.75 Tcf
- Application of hydraulic Frac technique
- Some 30 years of attempted fracturing
- **Spectacularly unsuccessful campaign**

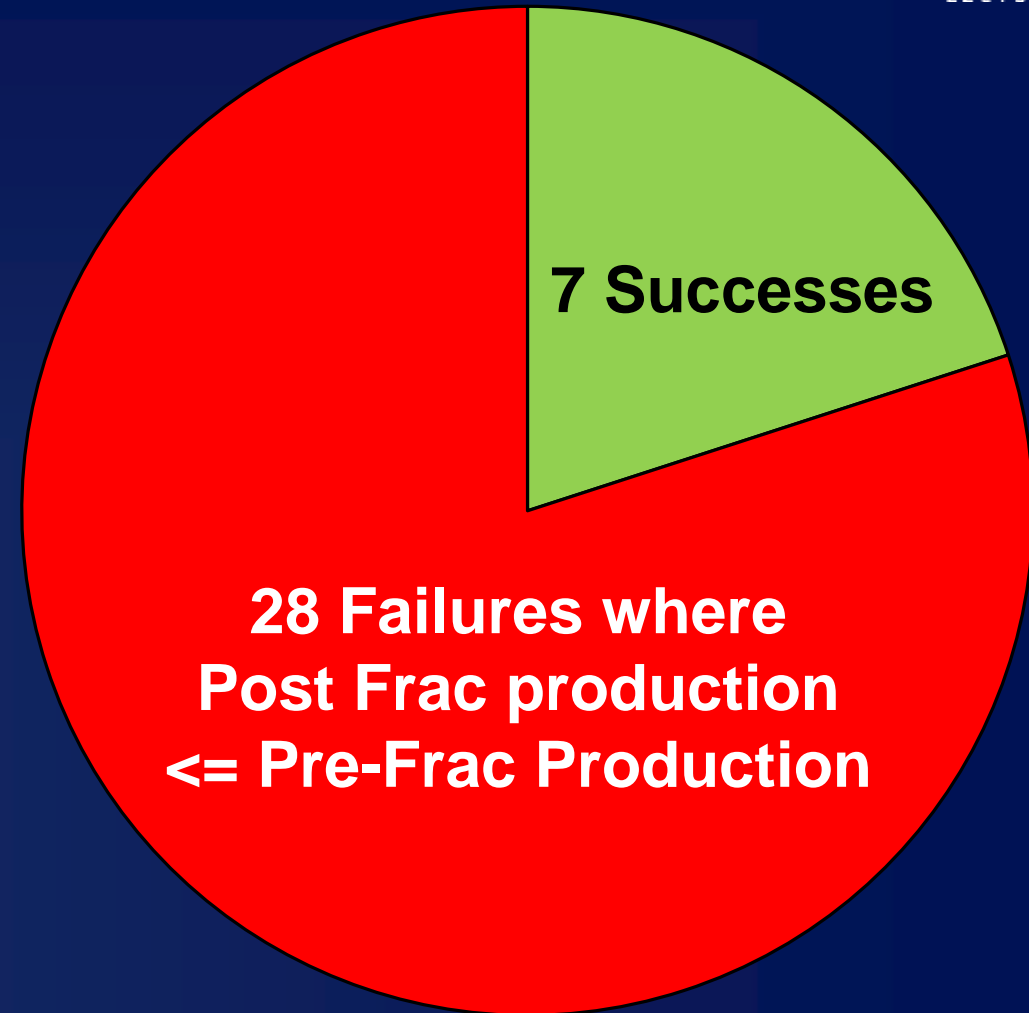

THE "FRACTS" OF LIFE Geo-Mechanics "Issue"

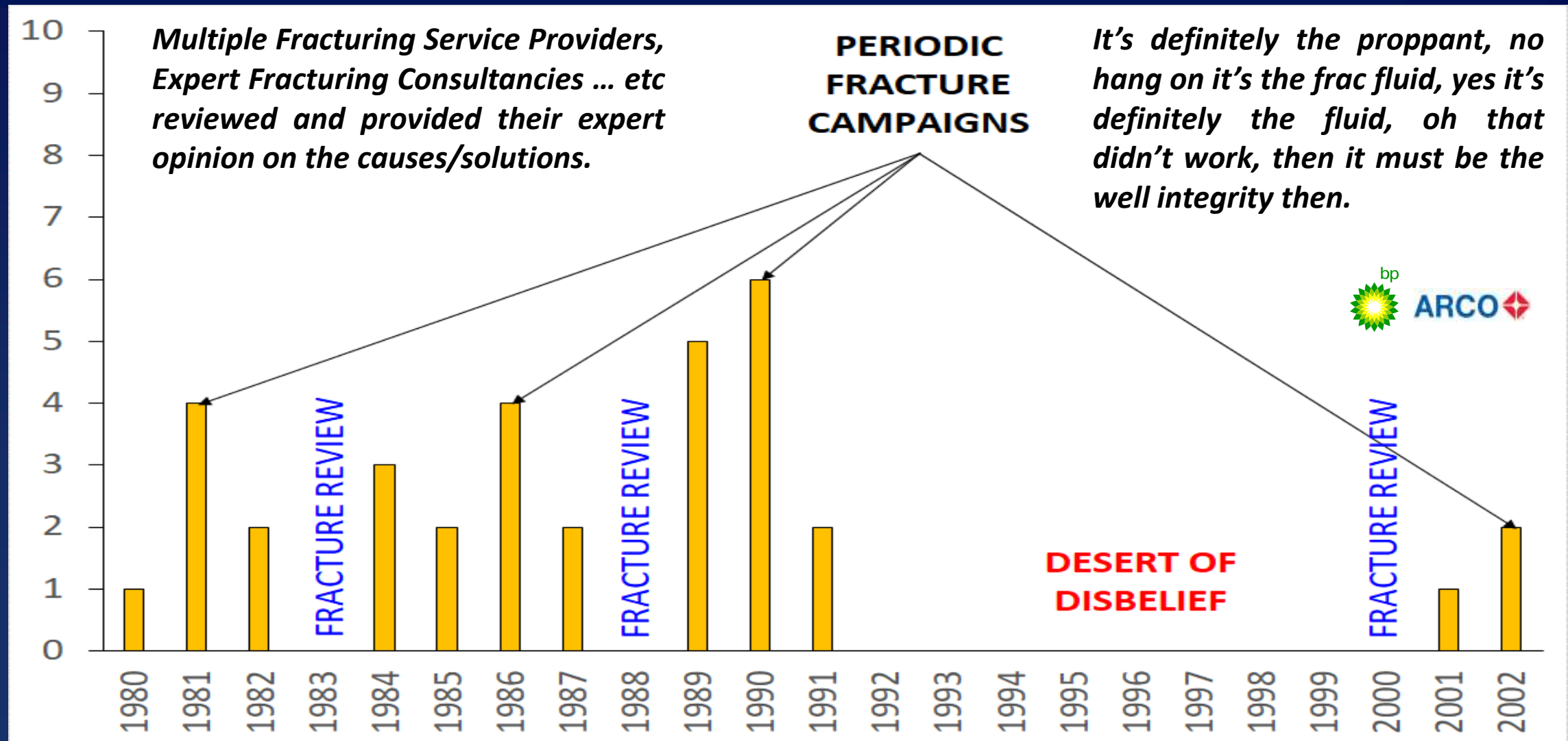

THE “FRACTS” OF LIFE Geo-Mechanics “Issue”

Independent Frac Reviews Indicated:

- Poor fracturing fluid QA/QC (55 lb/Tg)
- Poor proppant quality/excessive crush
- Poor well design and casing integrity

However, each subsequent Campaign would deliver an equivalent cycle of Review, Absolute Certainty of the Root-Cause, Execution, Failure, Pause and then “rinse and repeat”.



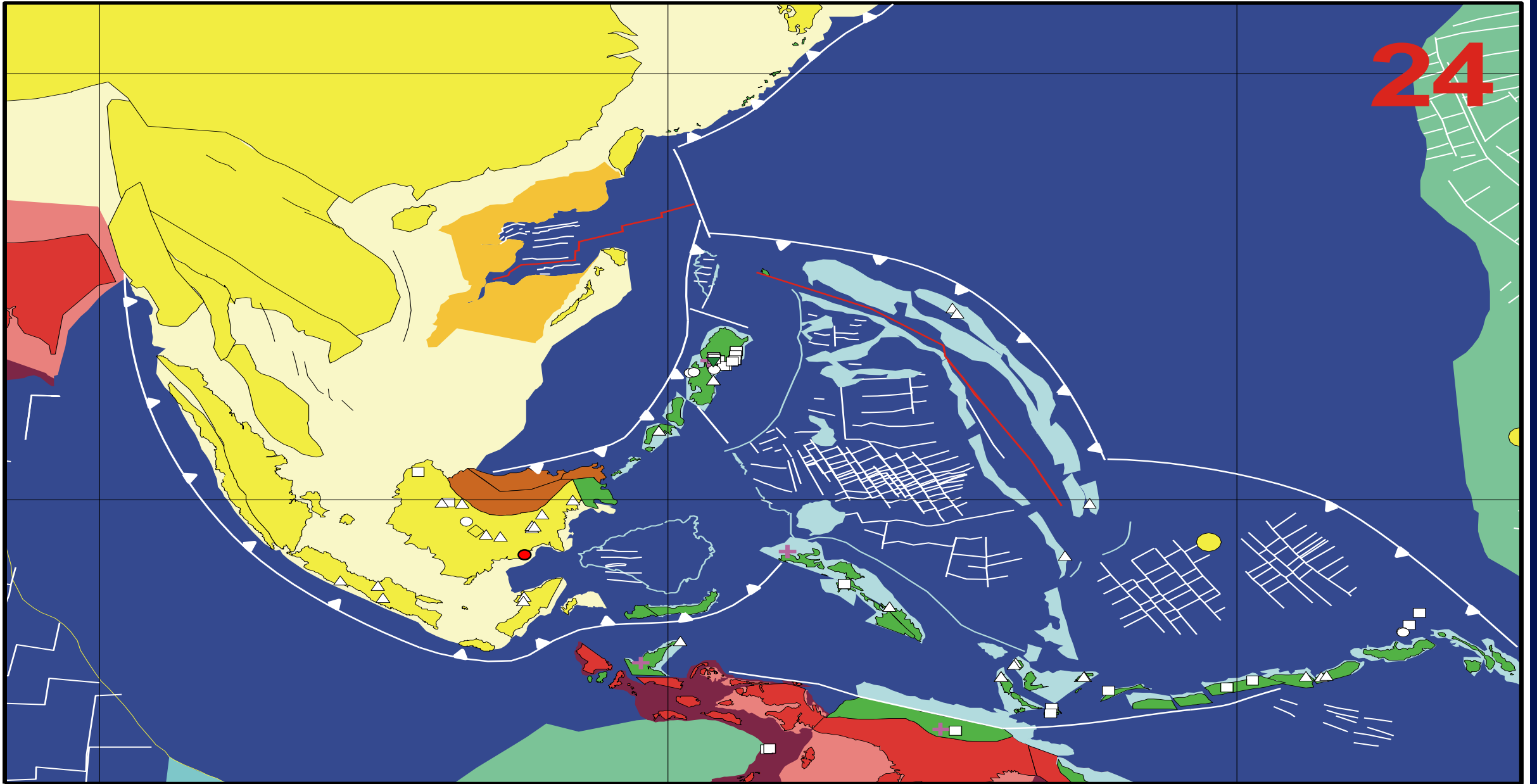

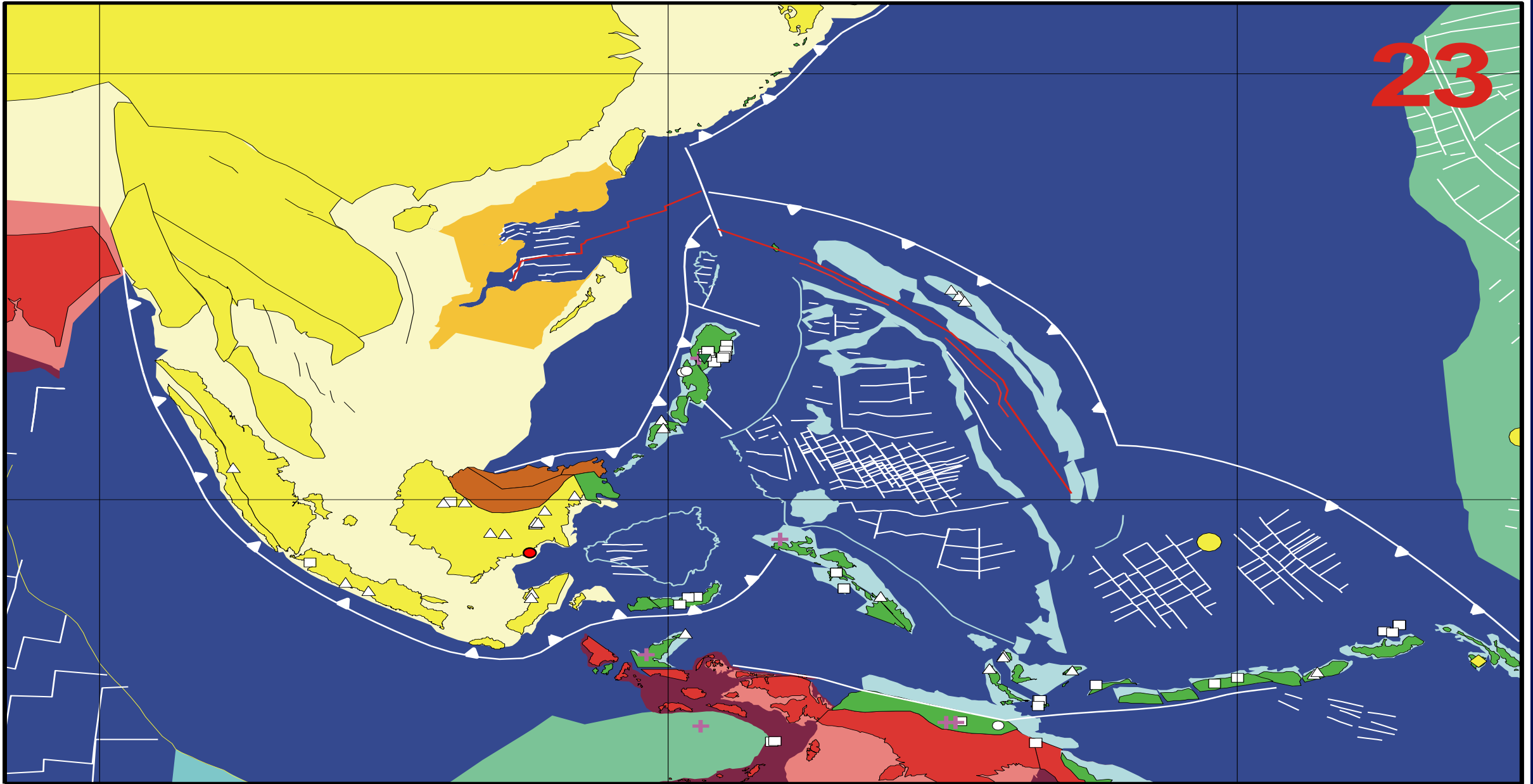

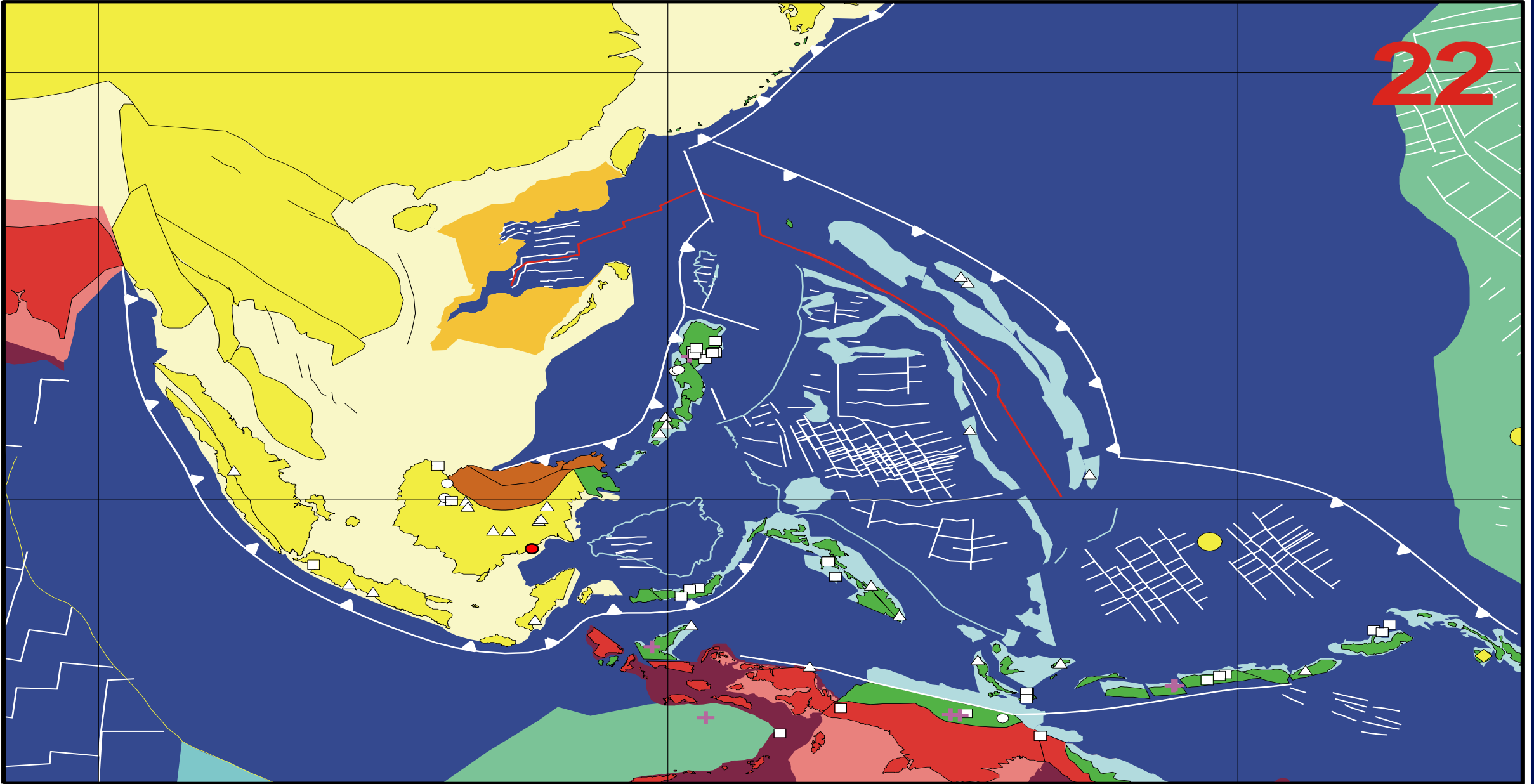

Hall, R. 2002. Cenozoic geological and plate tectonic evolution of SE Asia and the SW Pacific

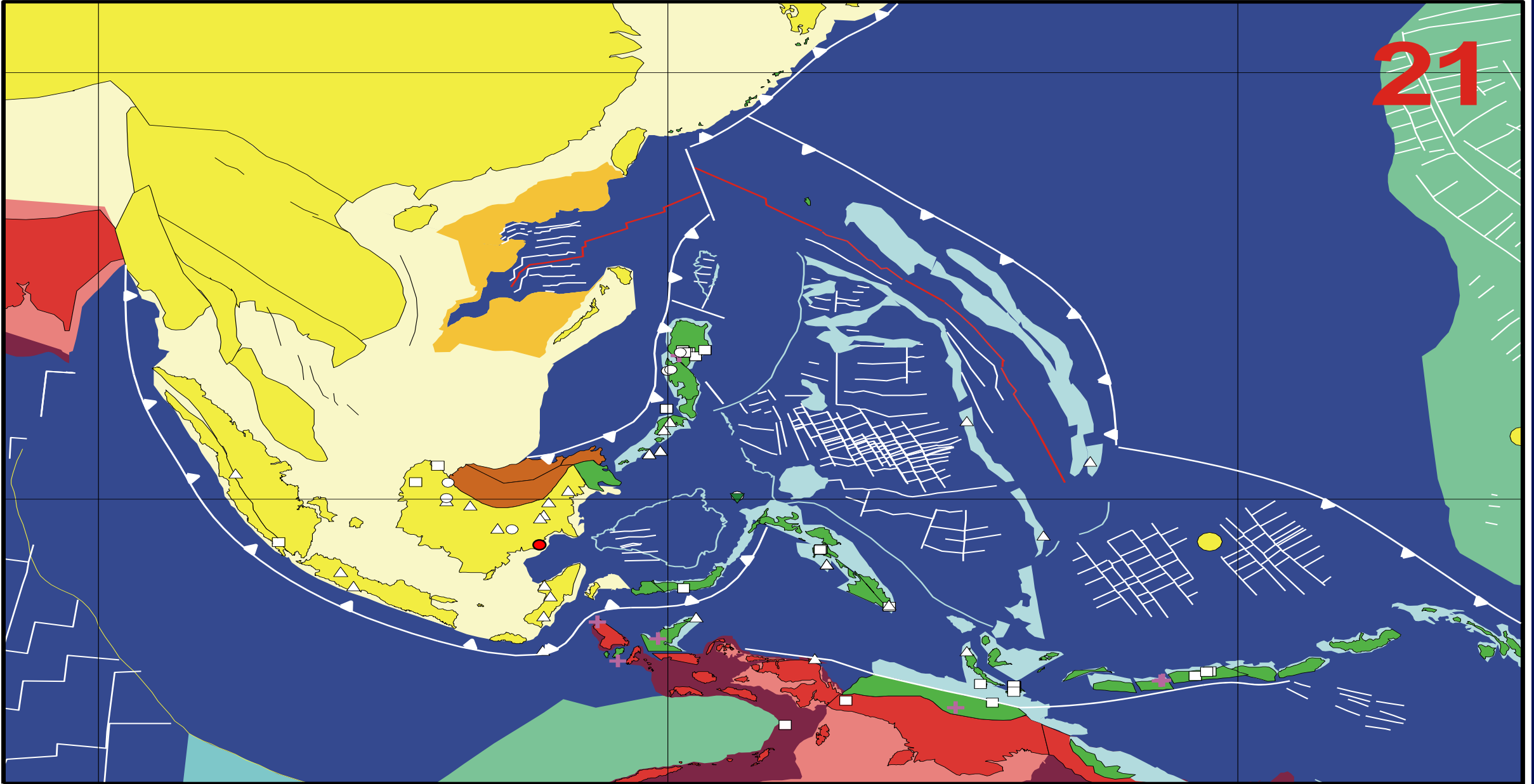

Hall, R. 2002. Cenozoic geological and plate tectonic evolution of SE Asia and the SW Pacific

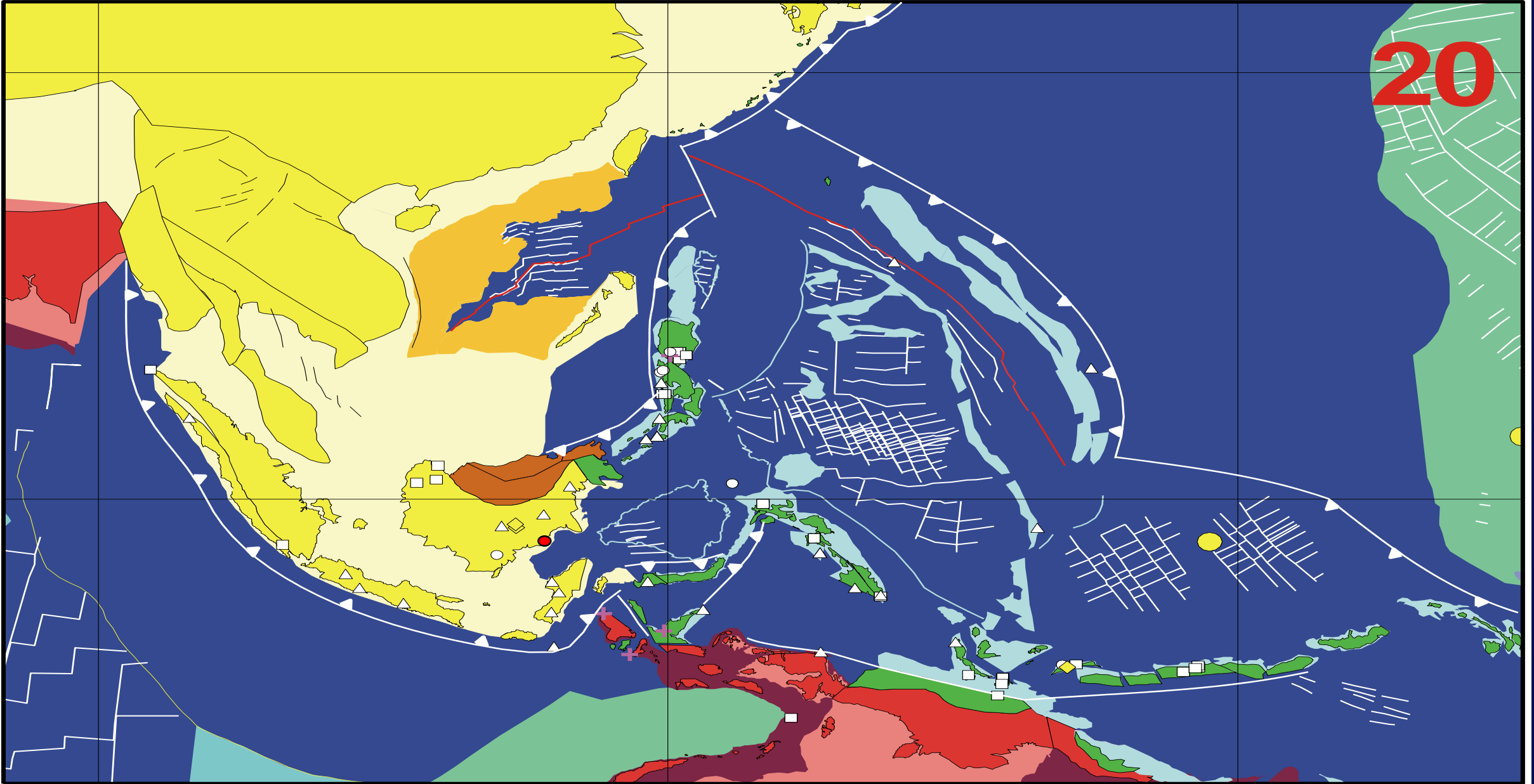

Hall, R. 2002. Cenozoic geological and plate tectonic evolution of SE Asia and the SW Pacific

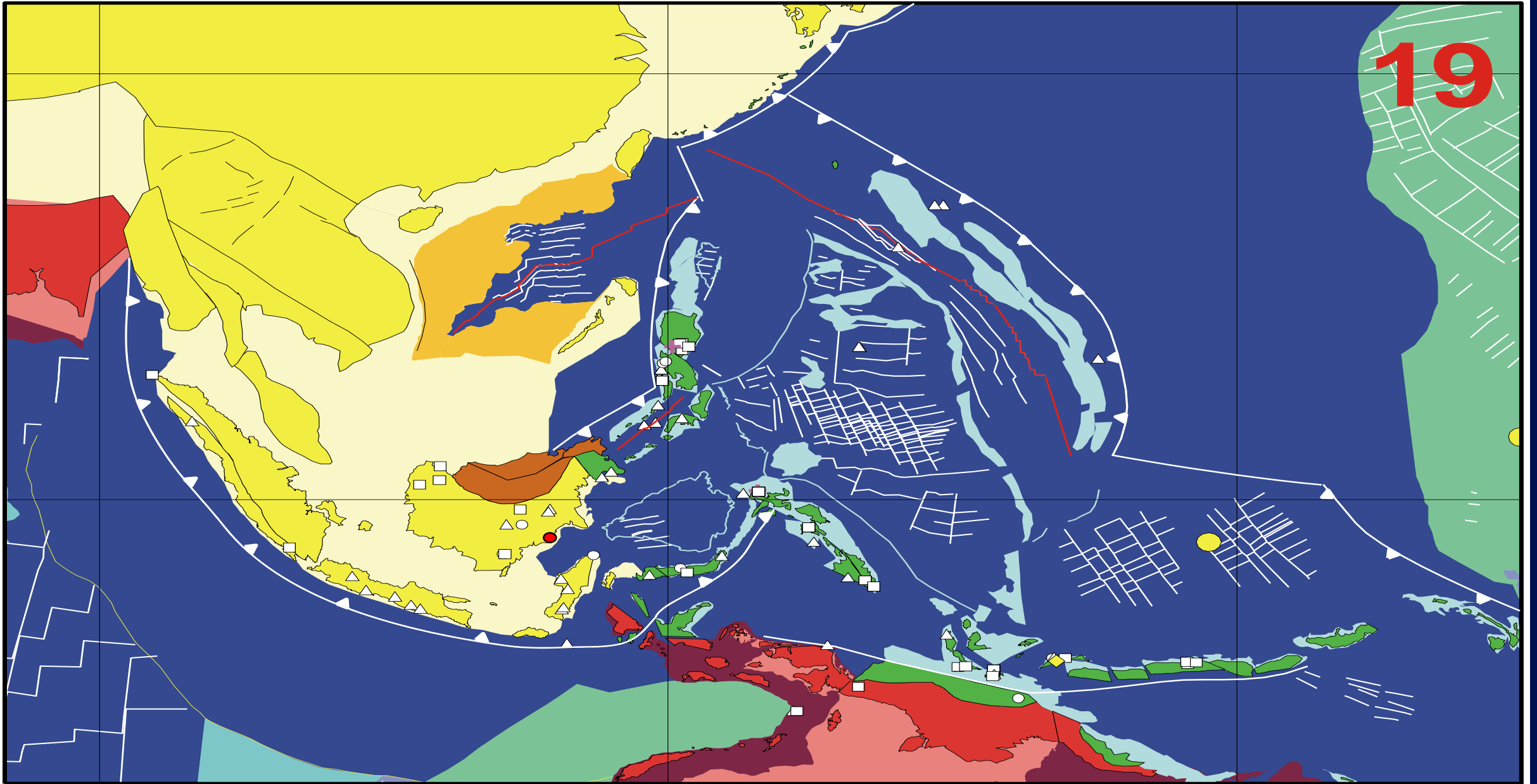

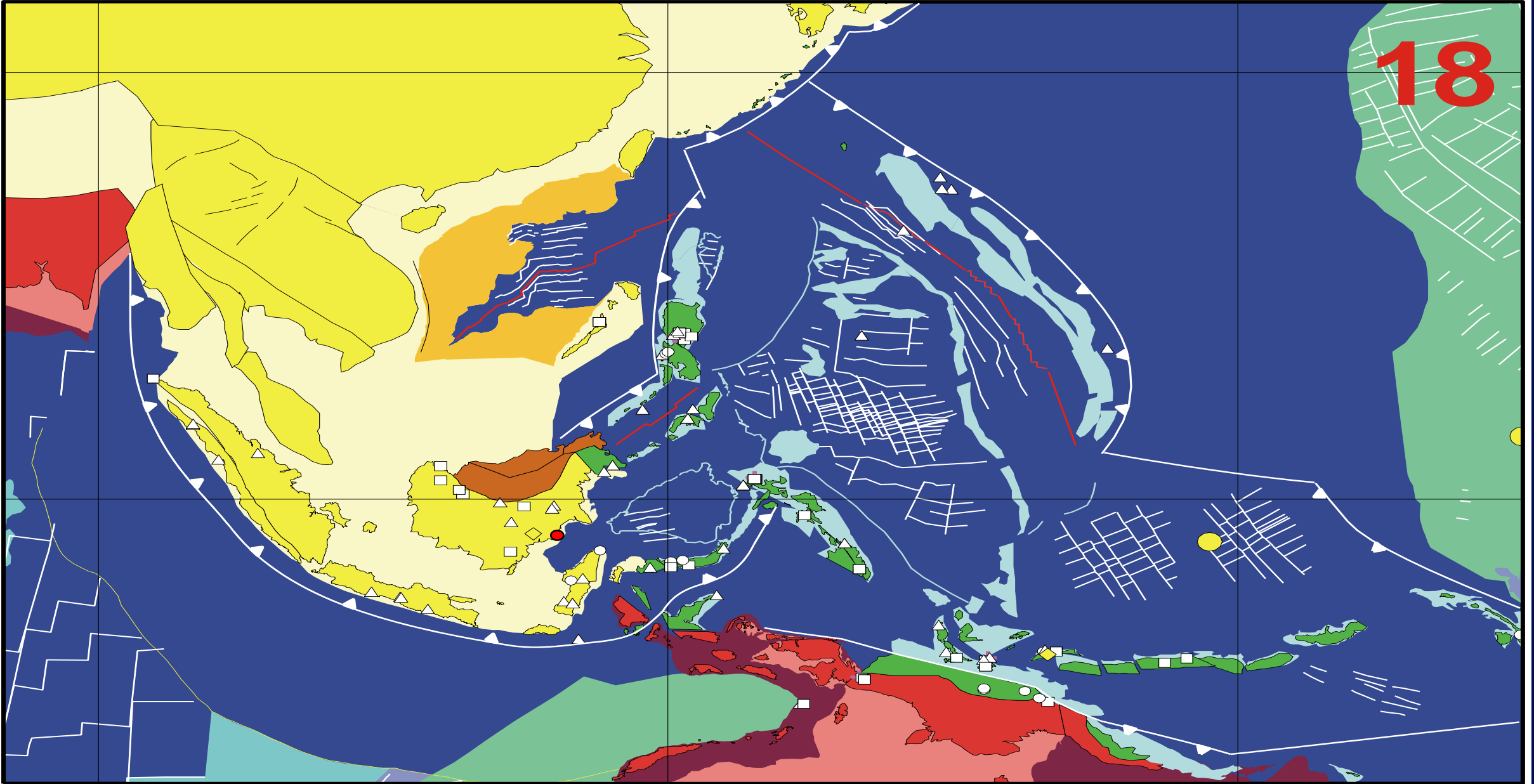

Hall, R. 2002. Cenozoic geological and plate tectonic evolution of SE Asia and the SW Pacific

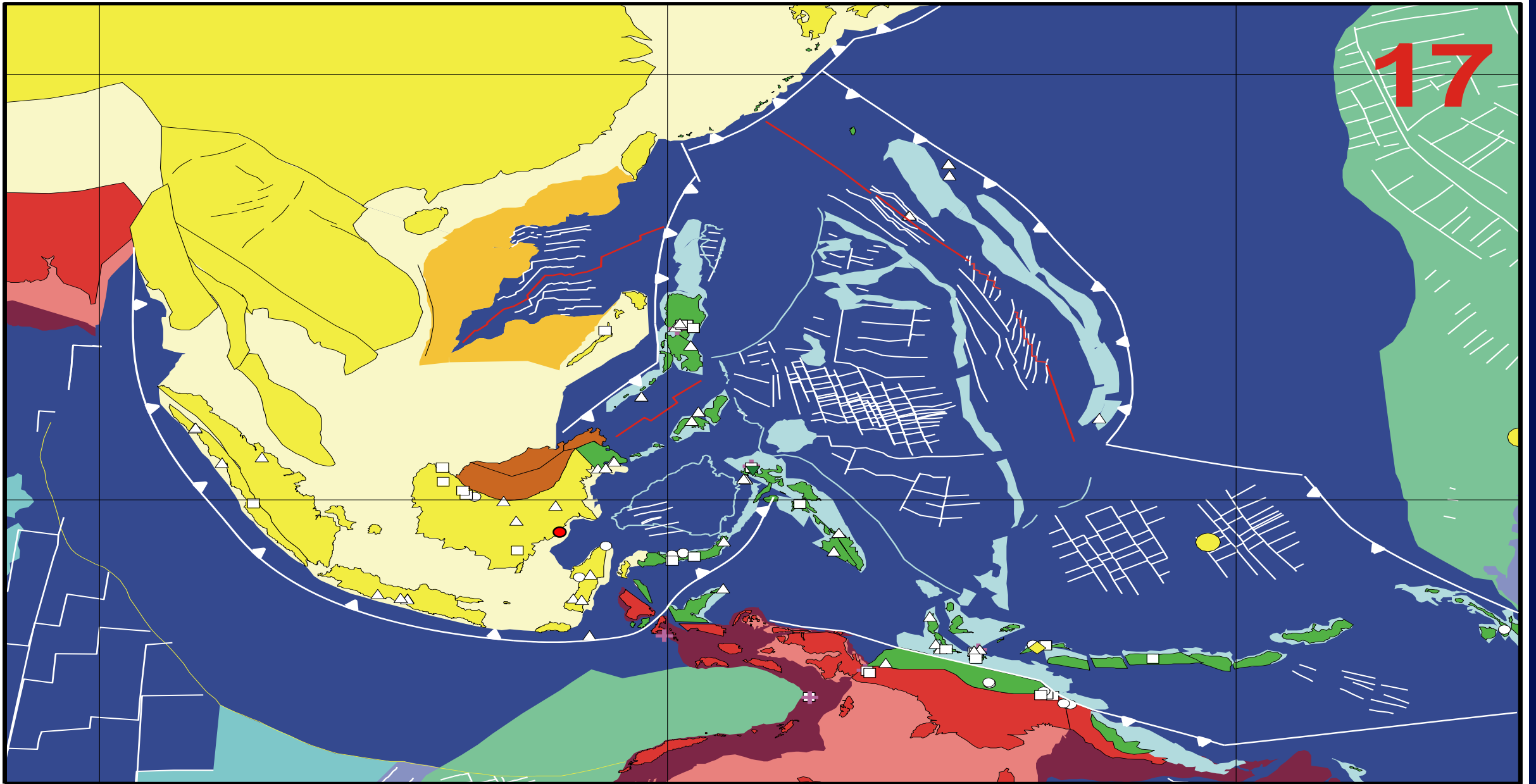

Hall, R. 2002. Cenozoic geological and plate tectonic evolution of SE Asia and the SW Pacific

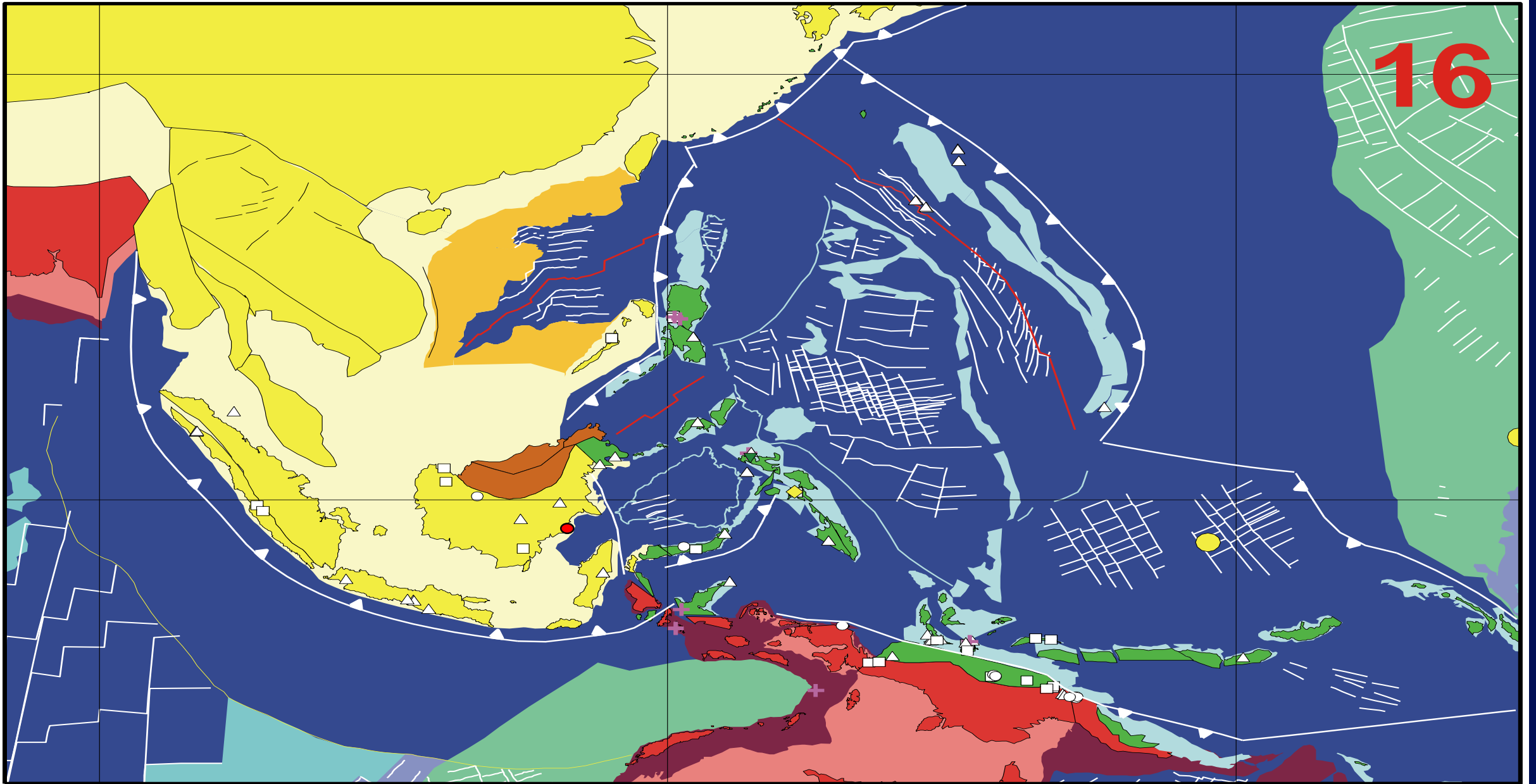

Hall, R. 2002. Cenozoic geological and plate tectonic evolution of SE Asia and the SW Pacific

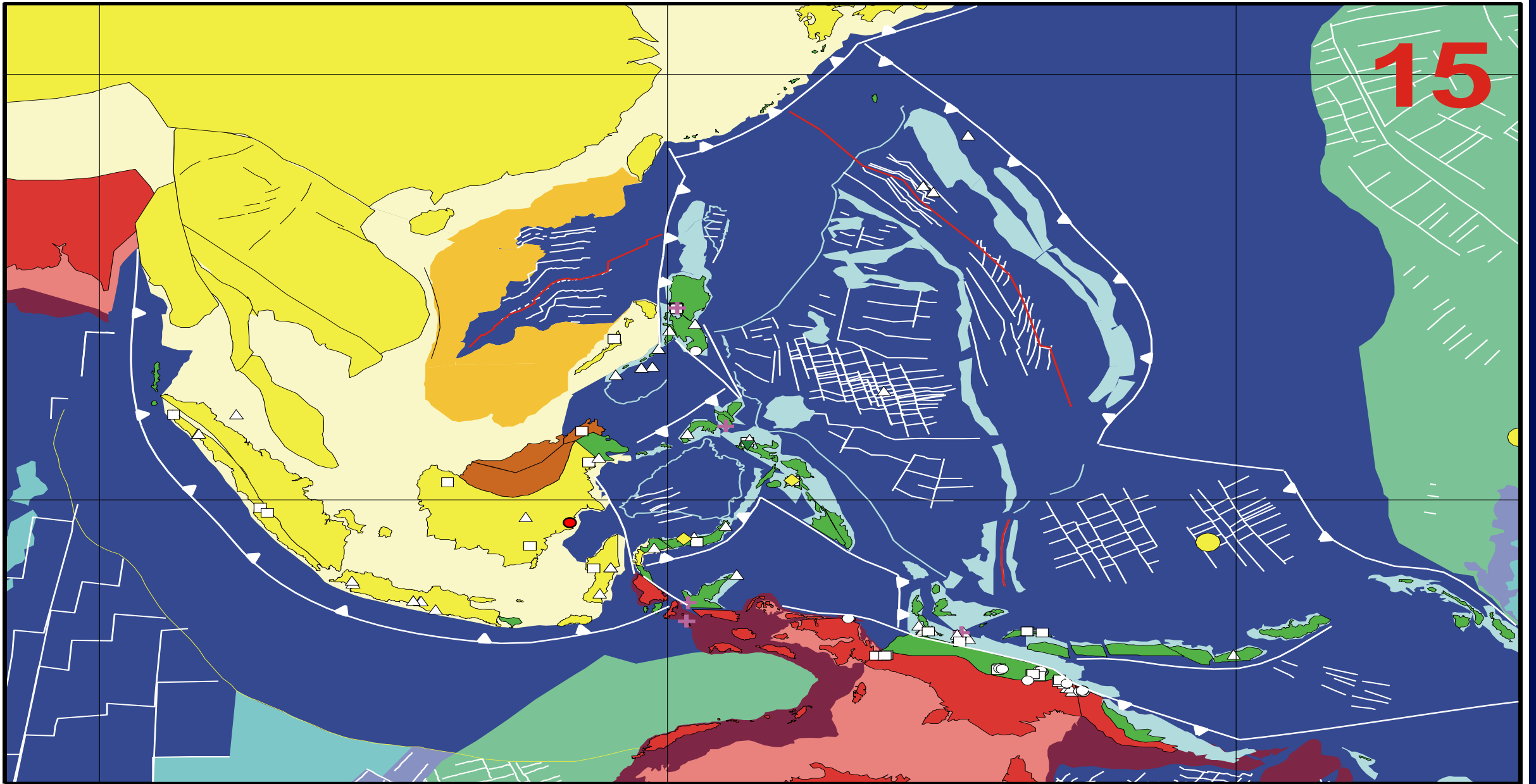

Hall, R. 2002. Cenozoic geological and plate tectonic evolution of SE Asia and the SW Pacific

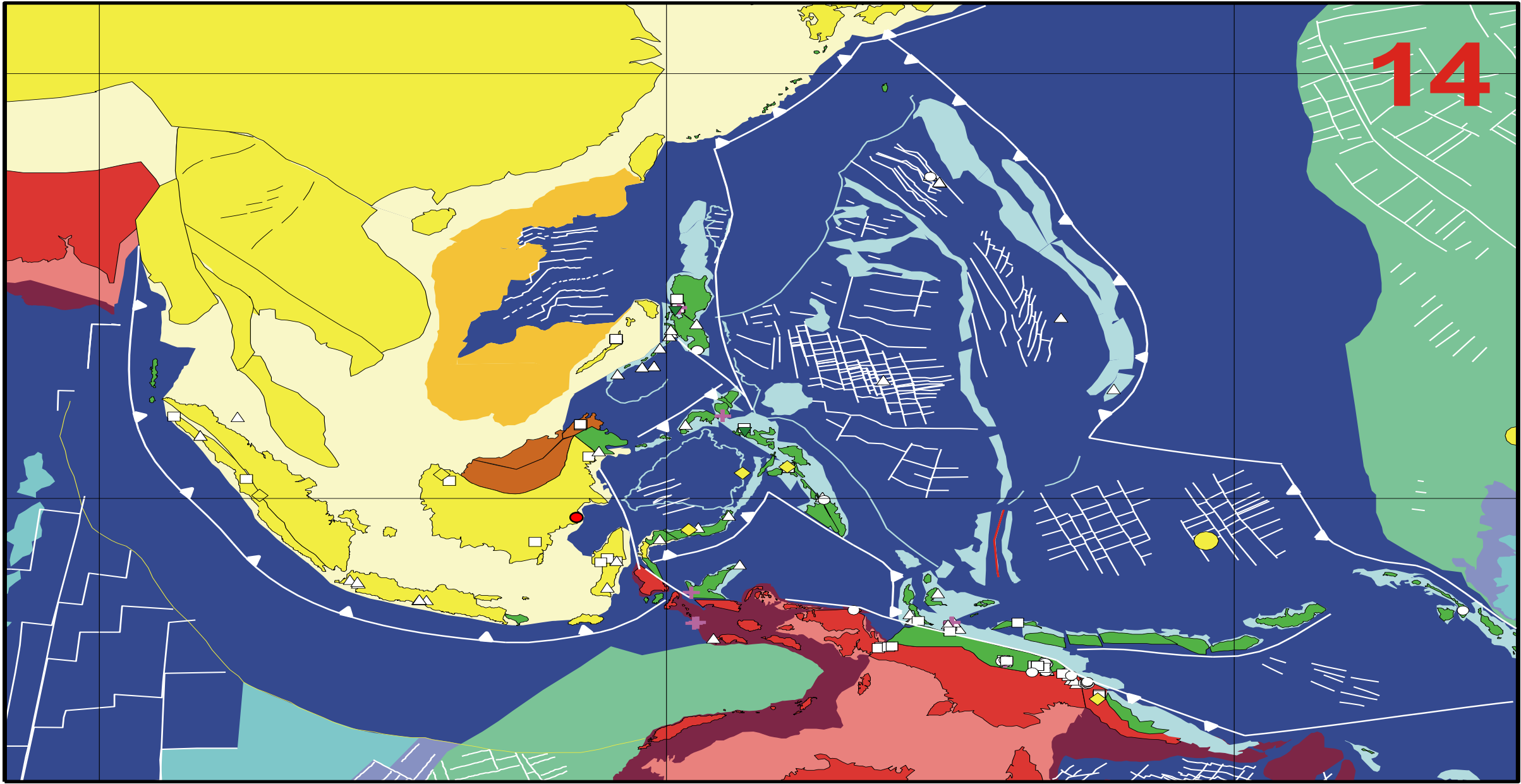

Hall, R. 2002. Cenozoic geological and plate tectonic evolution of SE Asia and the SW Pacific

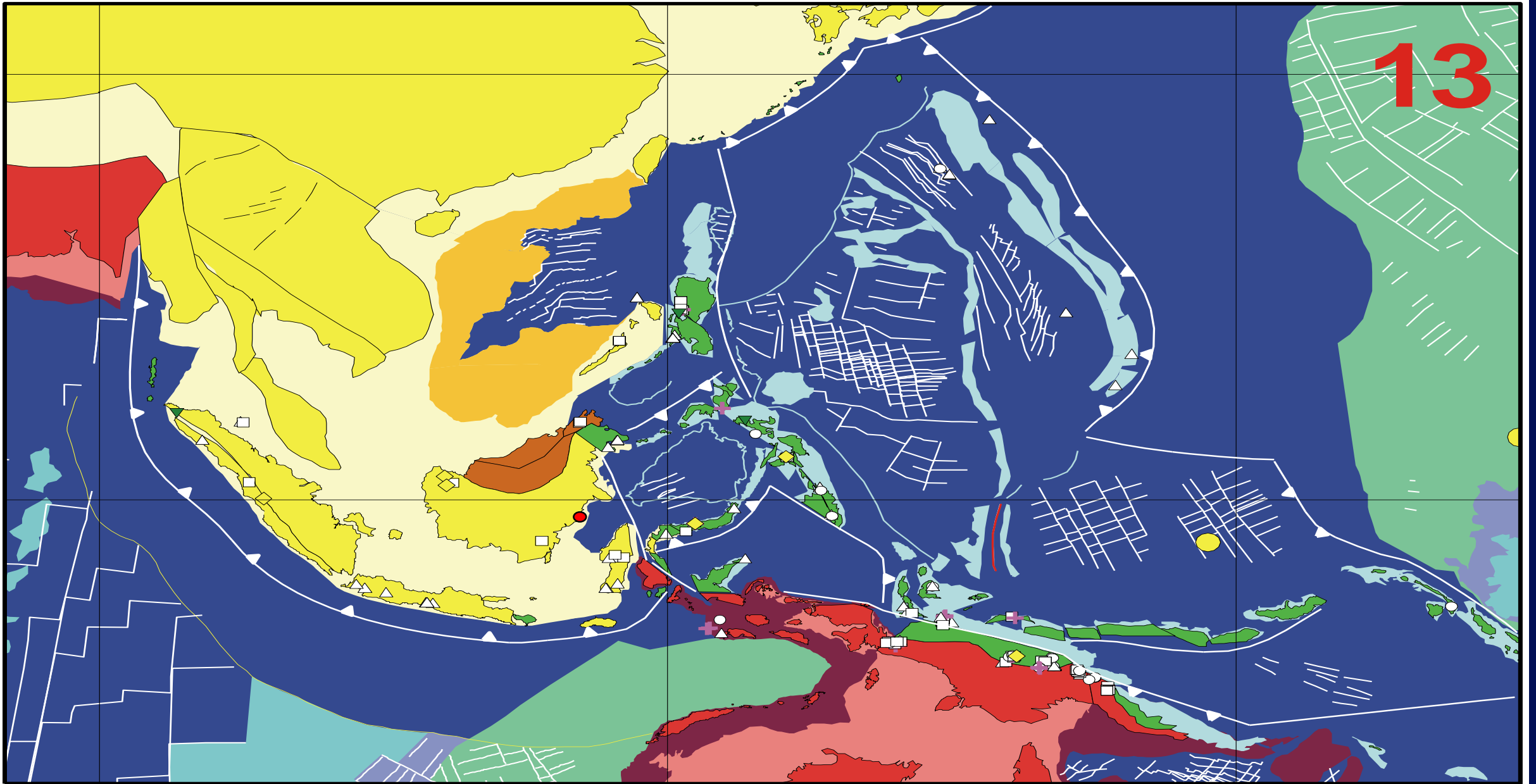

Hall, R. 2002. Cenozoic geological and plate tectonic evolution of SE Asia and the SW Pacific

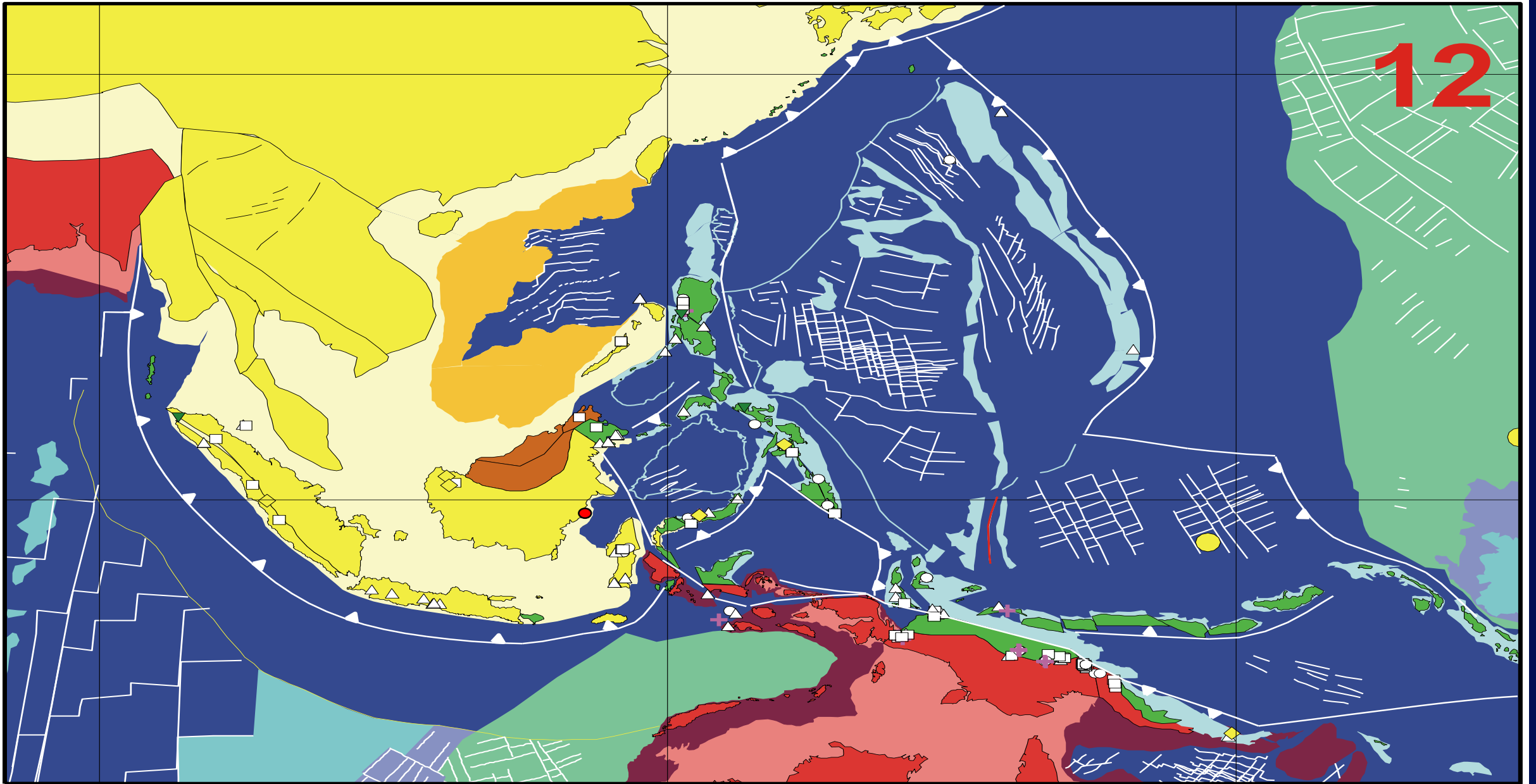

Hall, R. 2002. Cenozoic geological and plate tectonic evolution of SE Asia and the SW Pacific

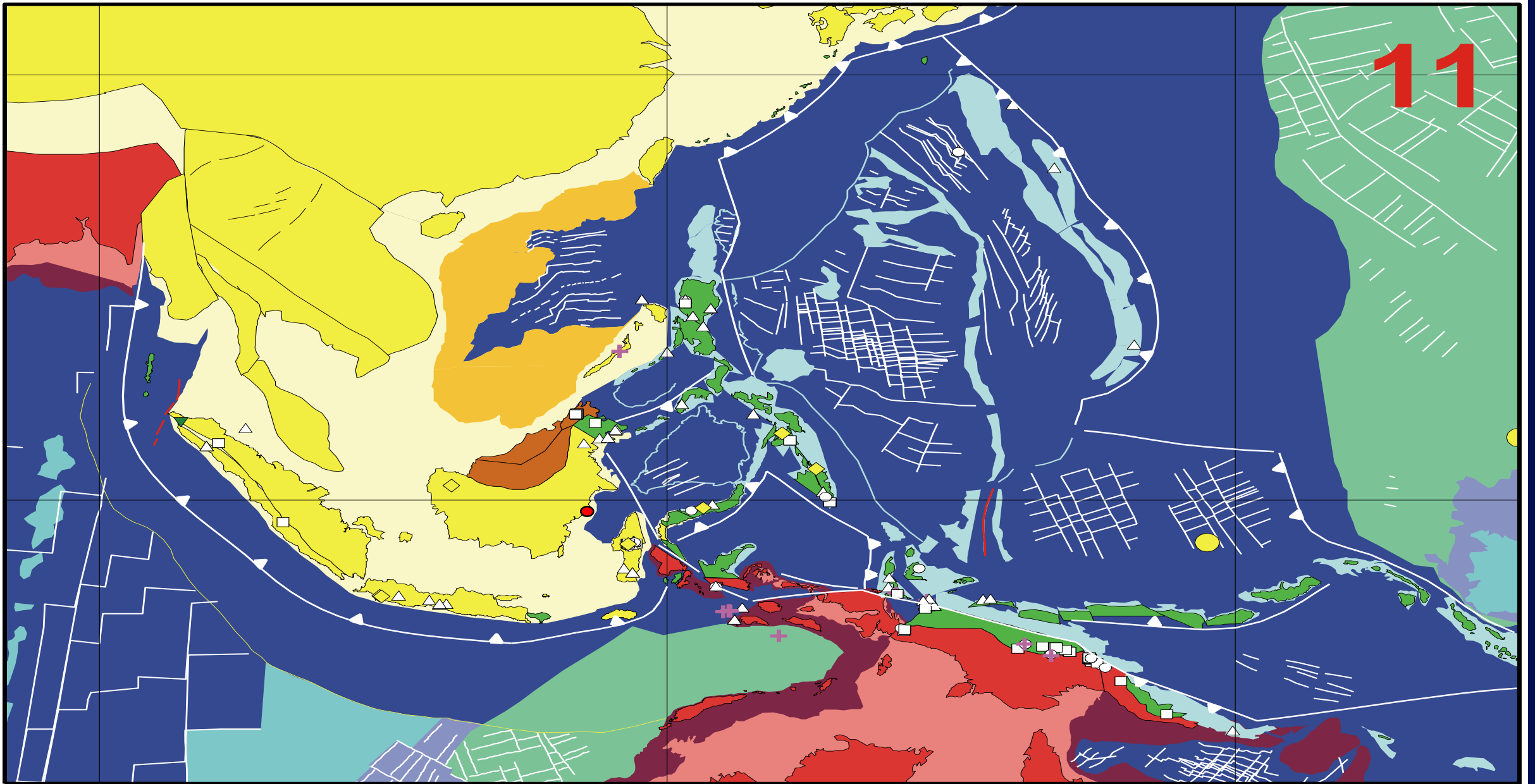

Hall, R. 2002. Cenozoic geological and plate tectonic evolution of SE Asia and the SW Pacific

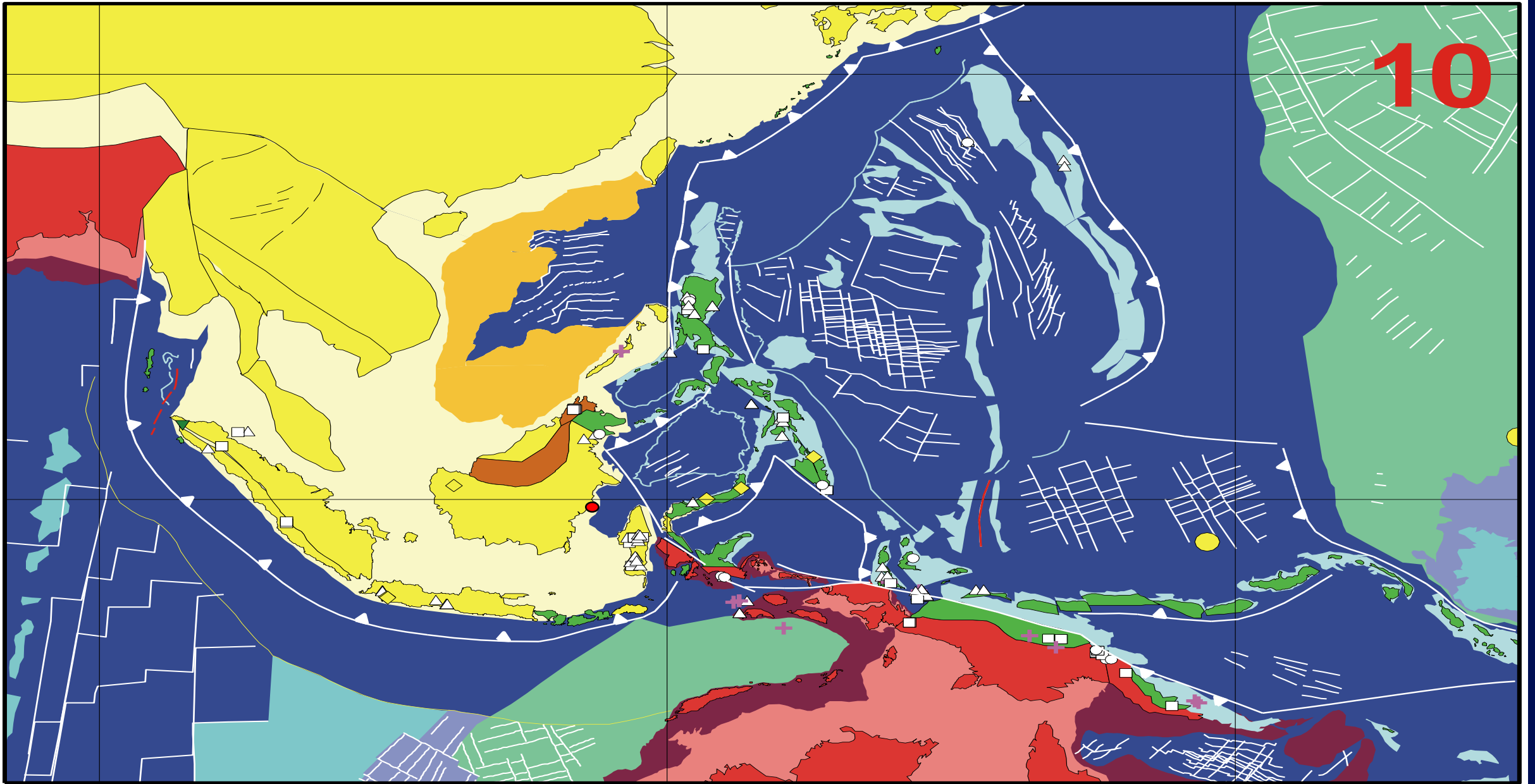

Hall, R. 2002. Cenozoic geological and plate tectonic evolution of SE Asia and the SW Pacific

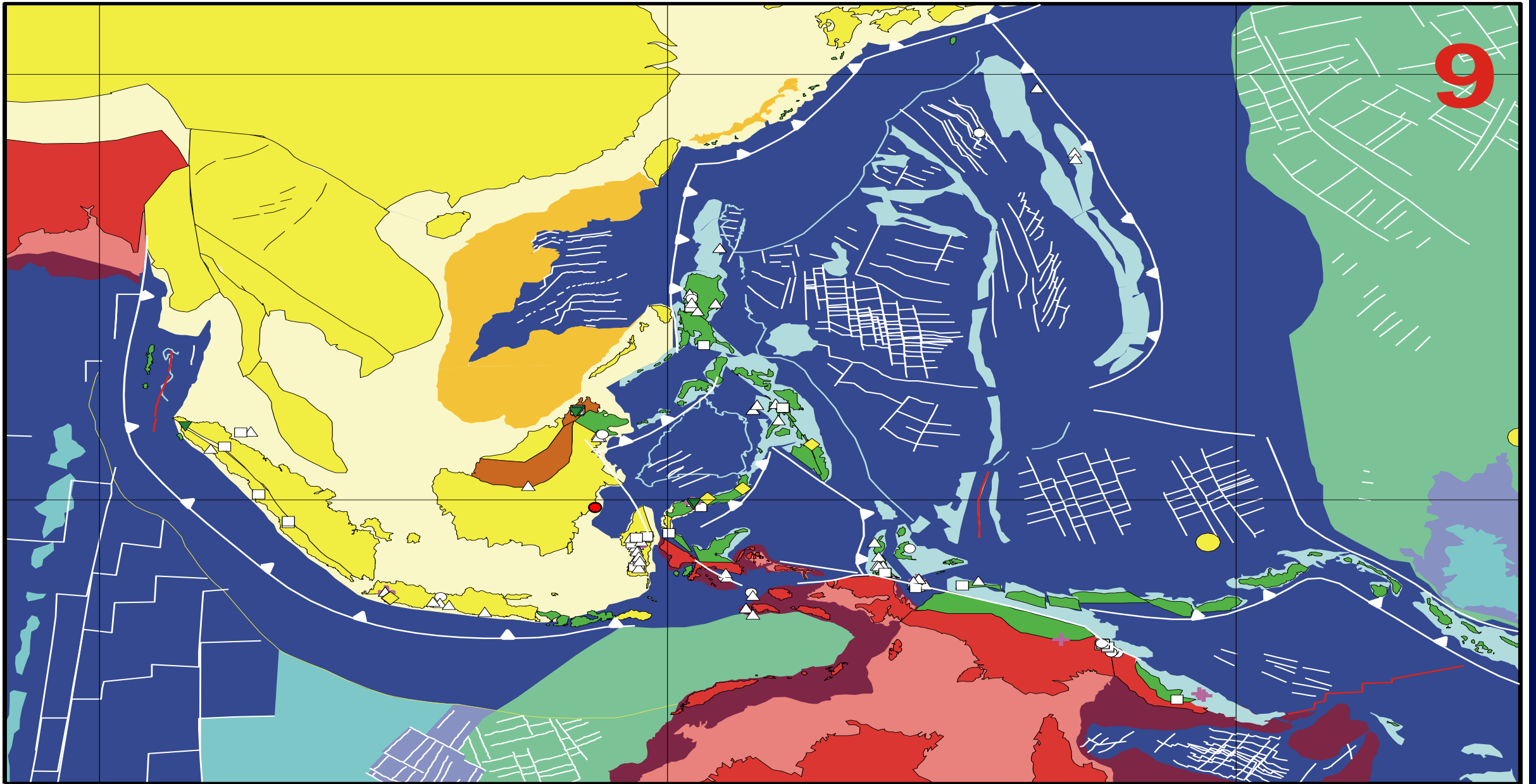

Hall, R. 2002. Cenozoic geological and plate tectonic evolution of SE Asia and the SW Pacific

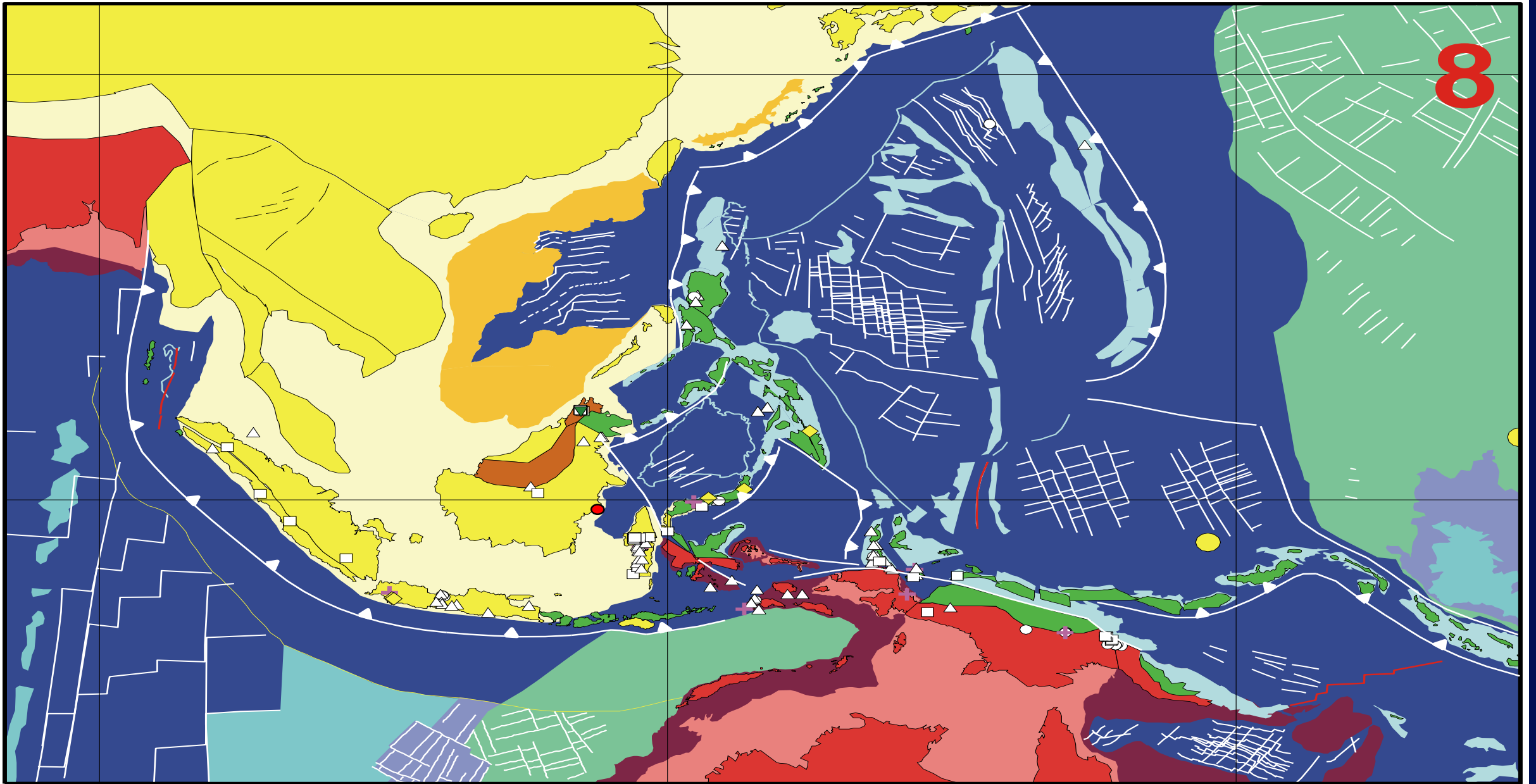

Hall, R. 2002. Cenozoic geological and plate tectonic evolution of SE Asia and the SW Pacific

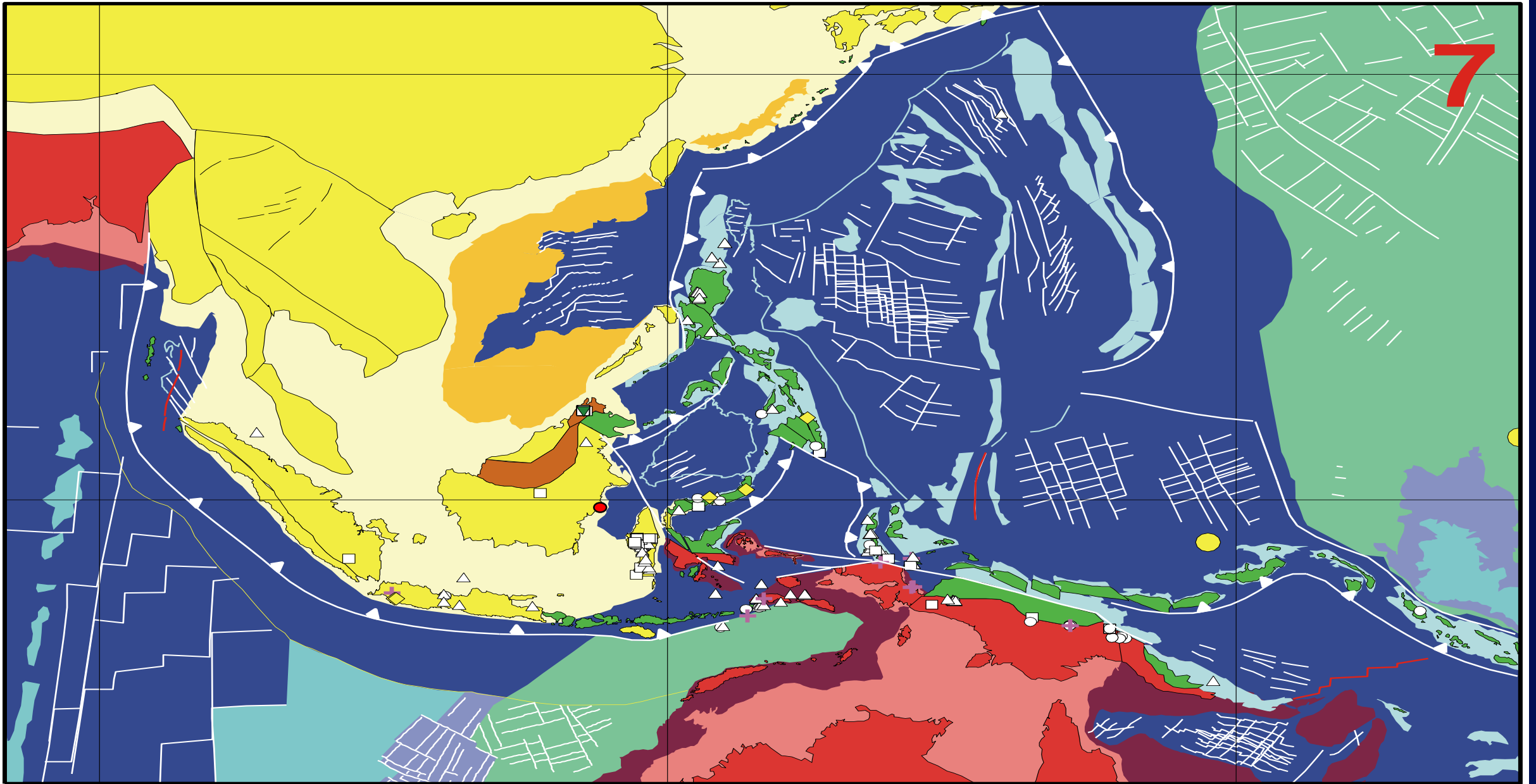

Hall, R. 2002. Cenozoic geological and plate tectonic evolution of SE Asia and the SW Pacific

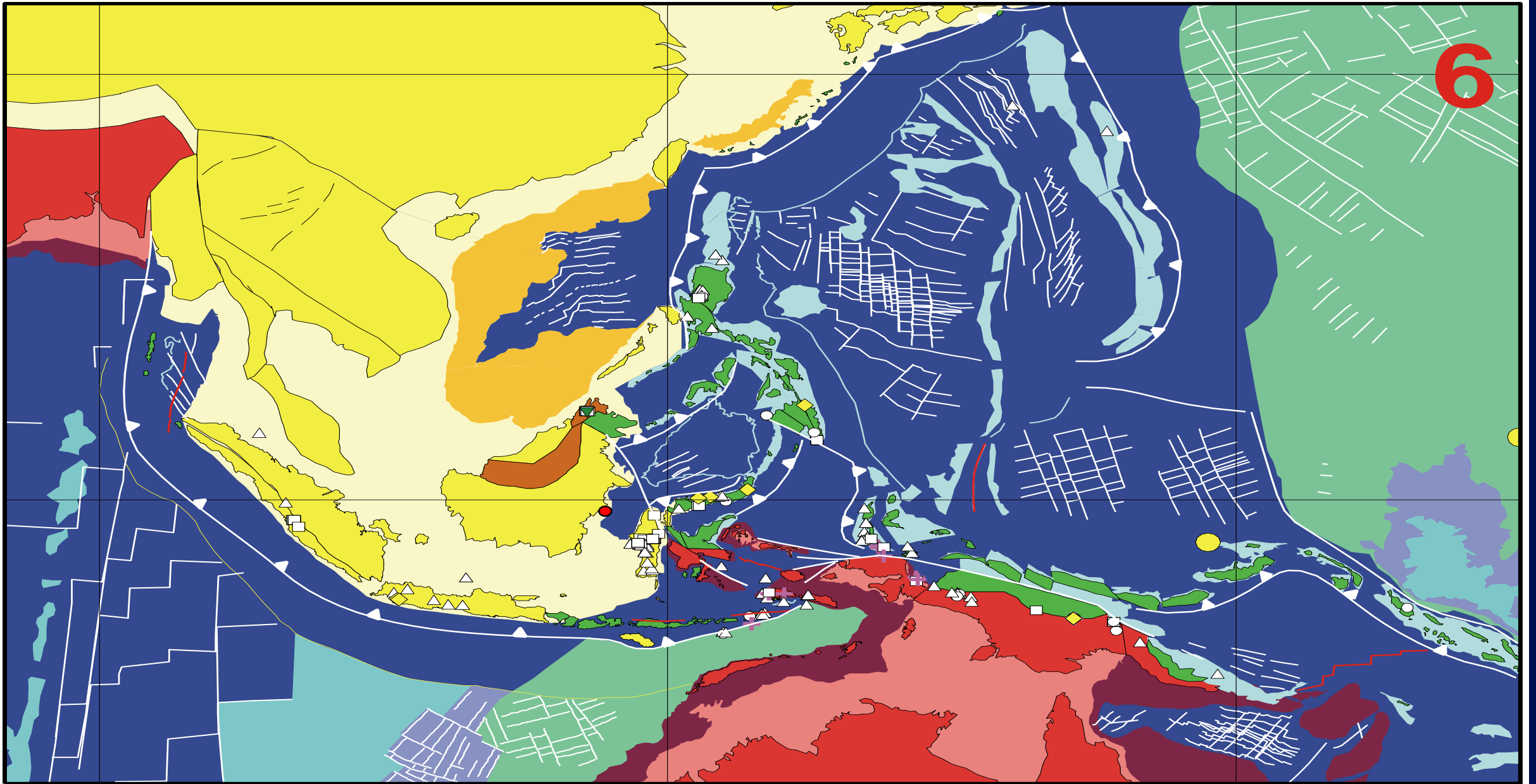

Hall, R. 2002. Cenozoic geological and plate tectonic evolution of SE Asia and the SW Pacific

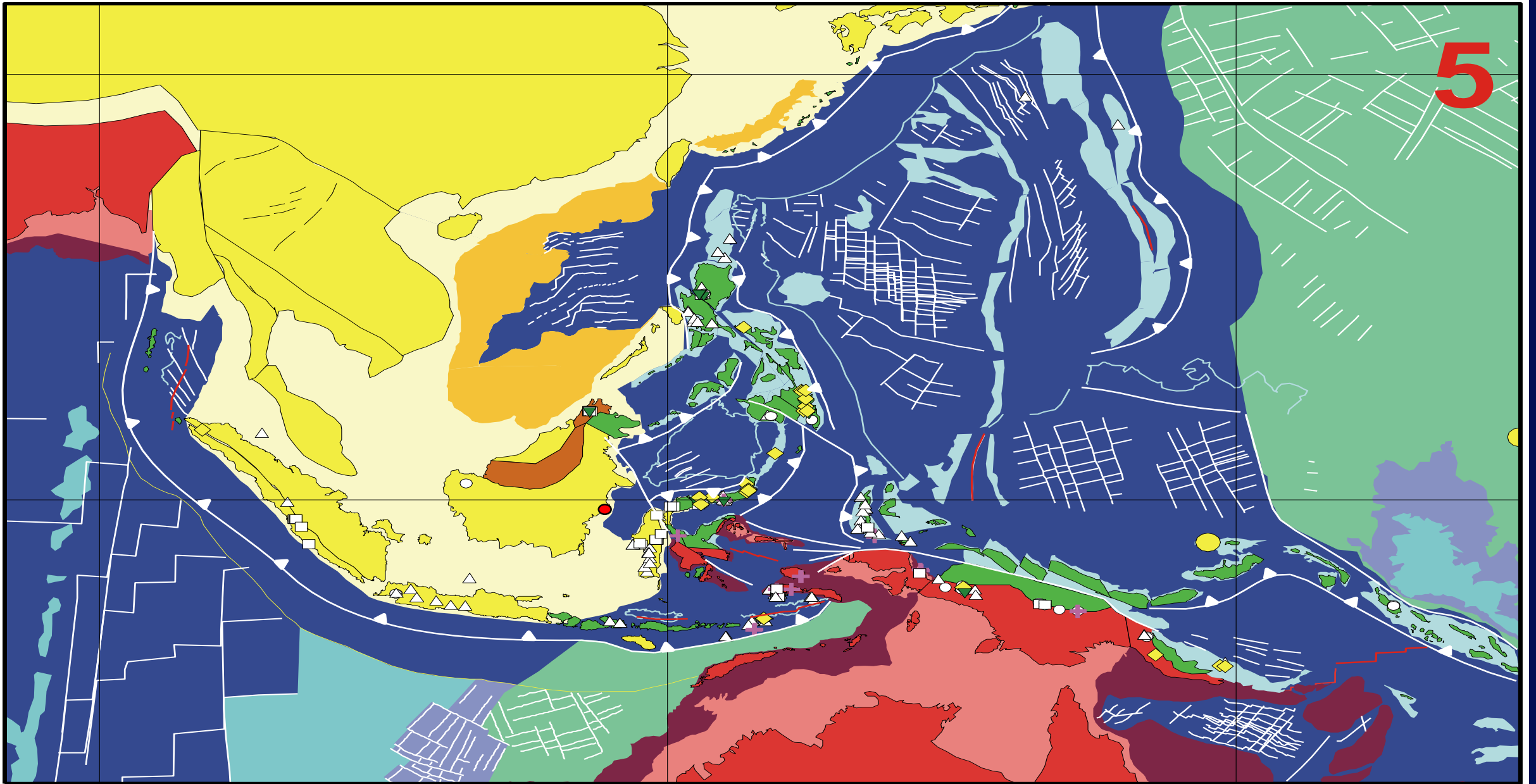

Hall, R. 2002. Cenozoic geological and plate tectonic evolution of SE Asia and the SW Pacific

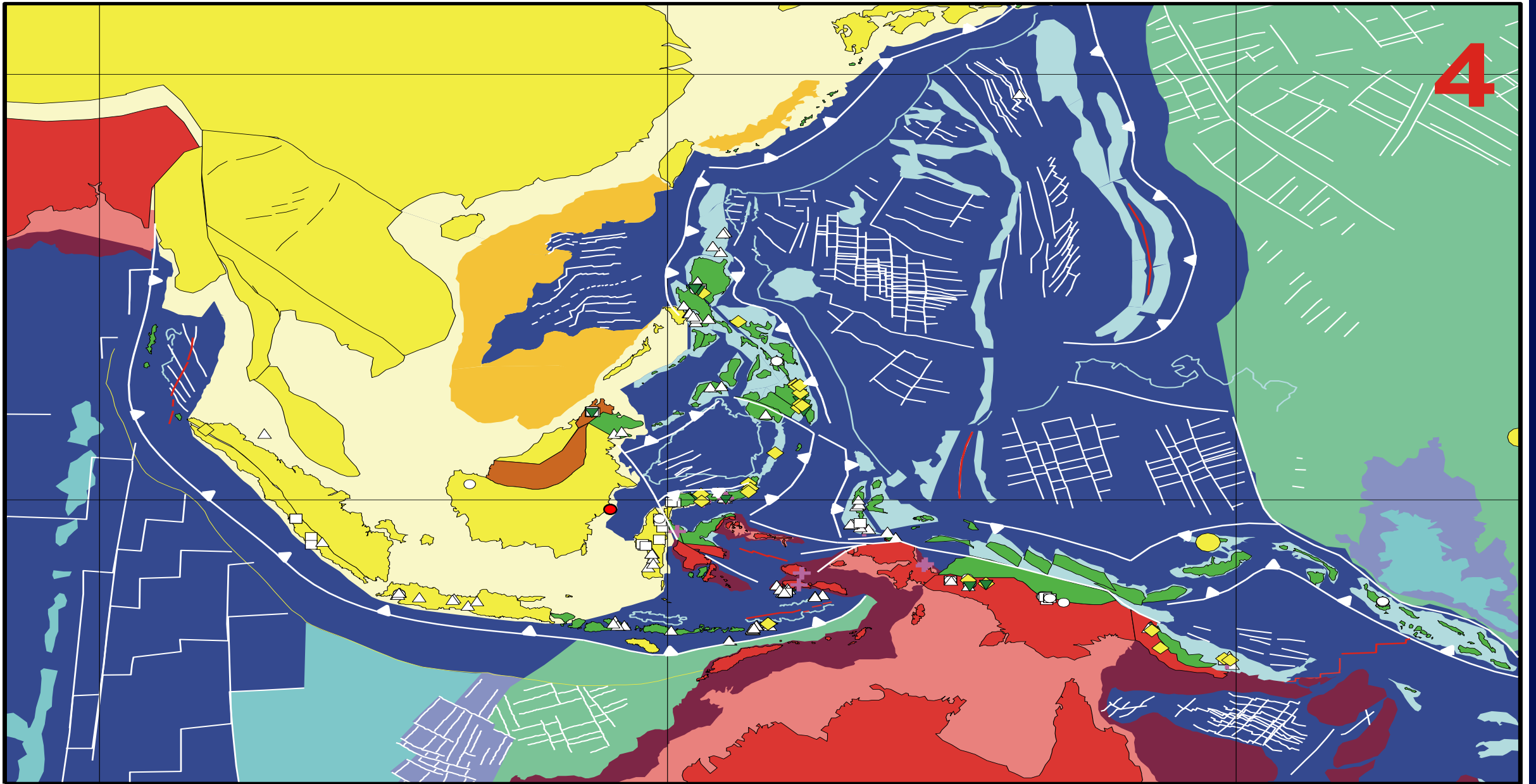

Hall, R. 2002. Cenozoic geological and plate tectonic evolution of SE Asia and the SW Pacific

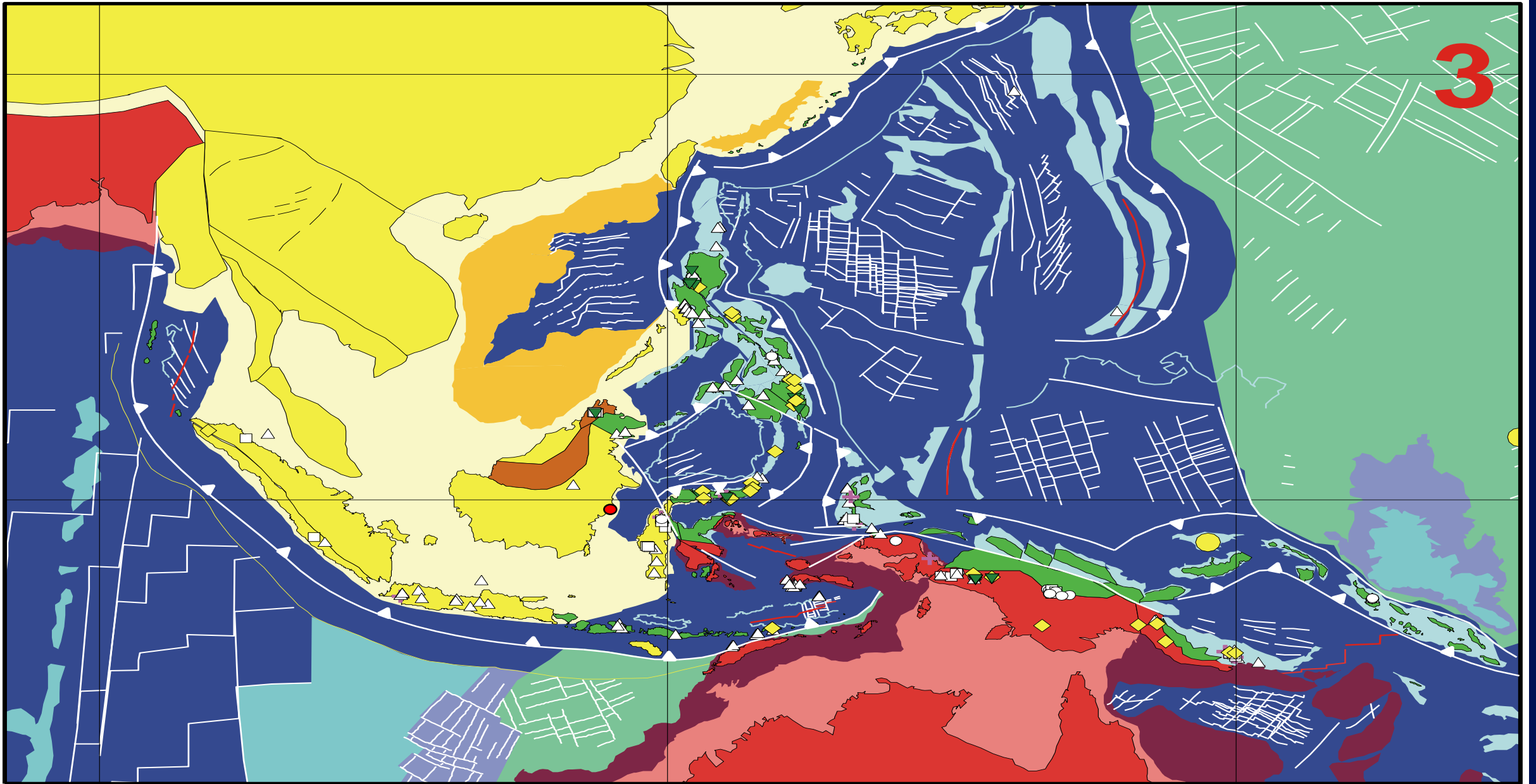

Hall, R. 2002. Cenozoic geological and plate tectonic evolution of SE Asia and the SW Pacific

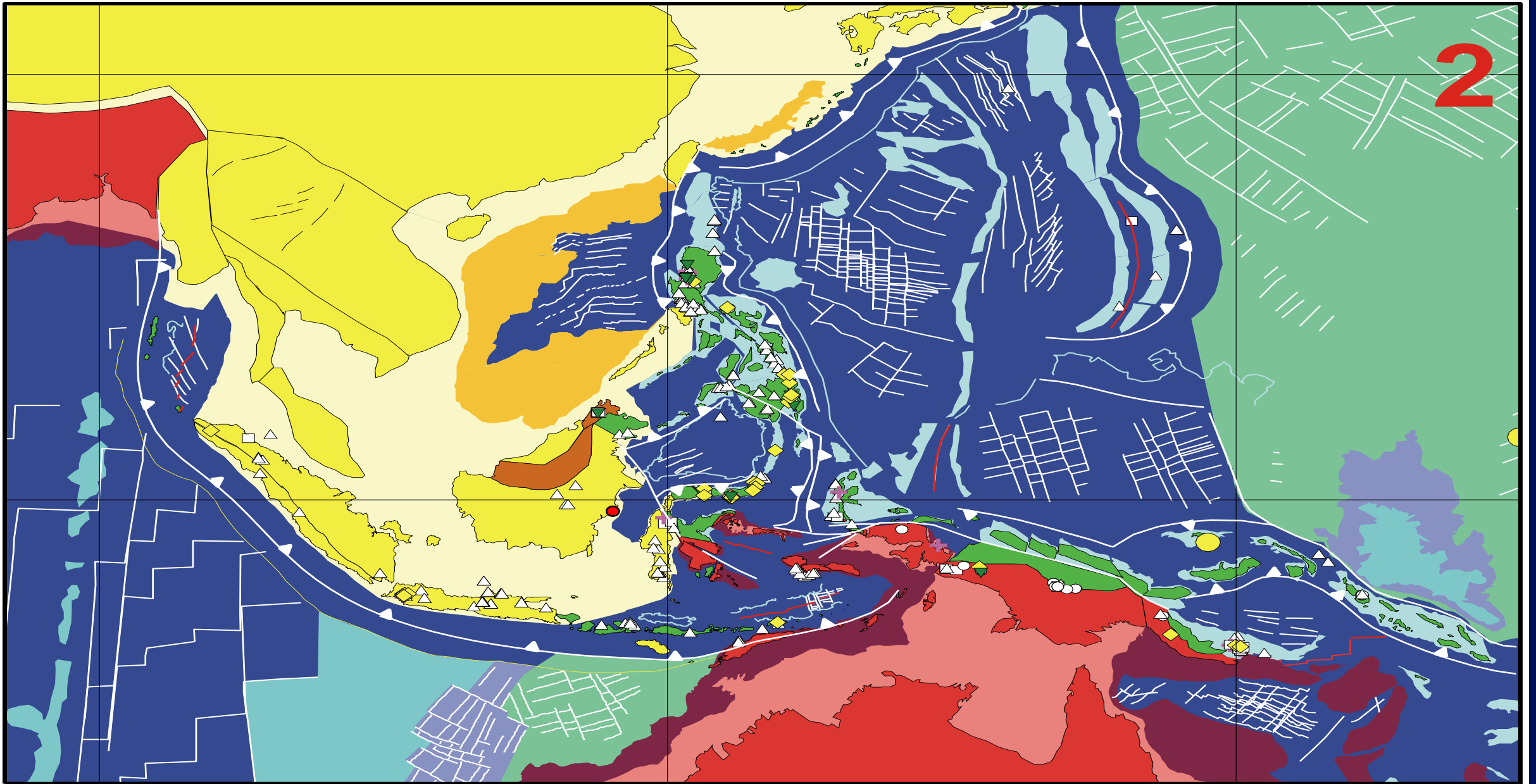

Hall, R. 2002. Cenozoic geological and plate tectonic evolution of SE Asia and the SW Pacific

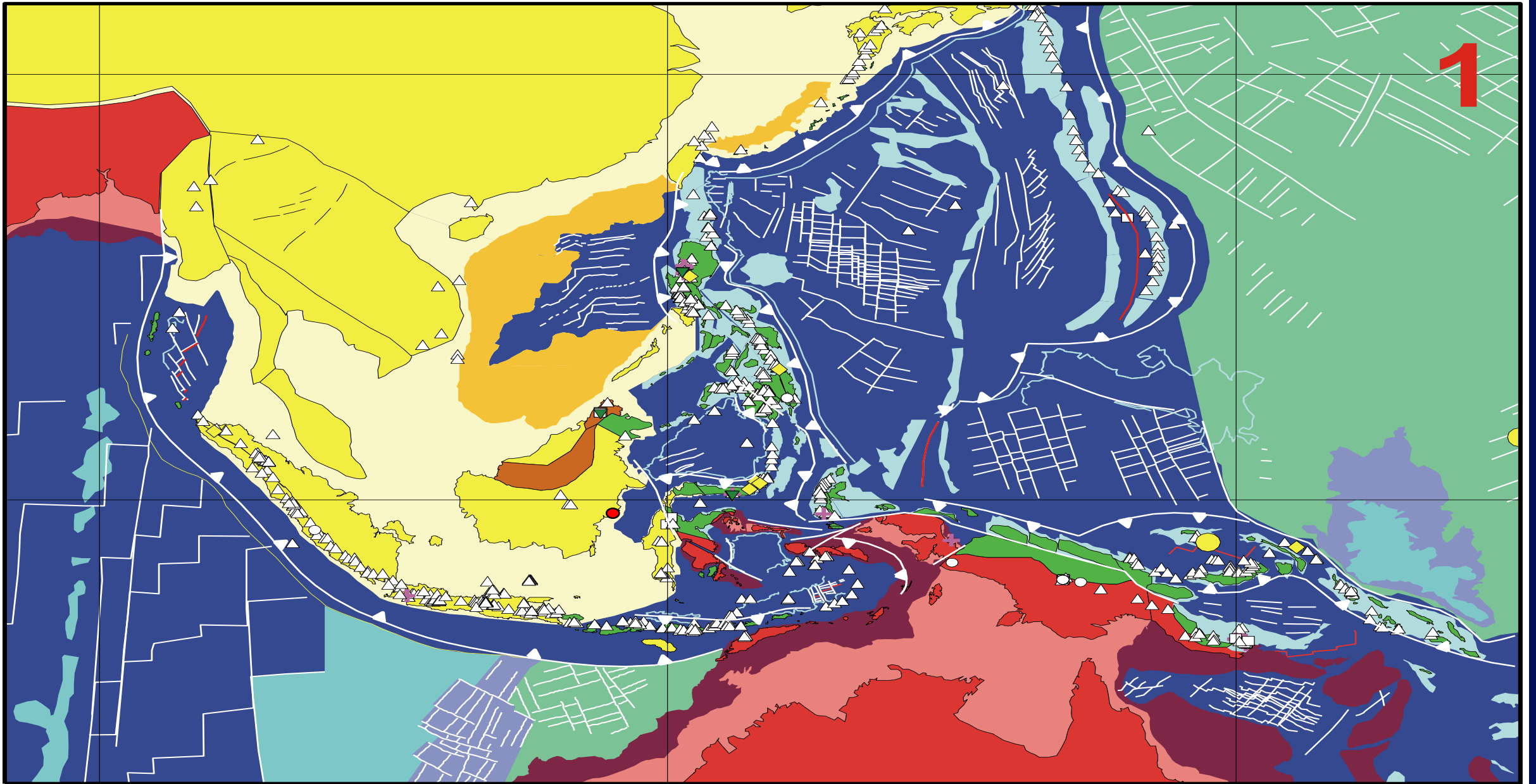

Hall, R. 2002. Cenozoic geological and plate tectonic evolution of SE Asia and the SW Pacific

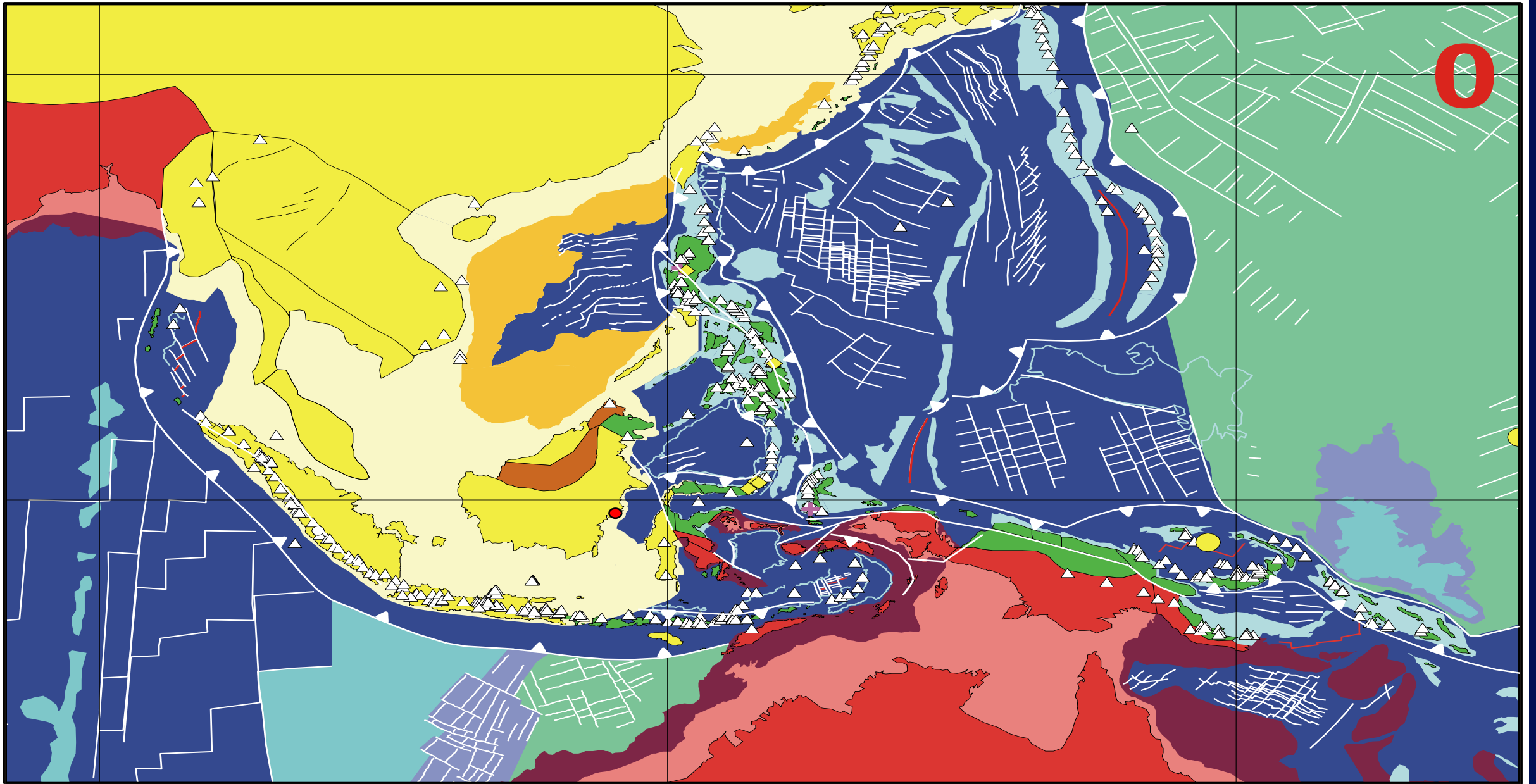

Hall, R. 2002. Cenozoic geological and plate tectonic evolution of SE Asia and the SW Pacific

THE “FRACTS” OF LIFE Geo-Mechanics “Issue”

- Poor fracturing fluid QA/QC (55 lb/Tg)
- Poor proppant quality/excessive crush
- Poor well design and casing integrity
- Horizontal or T-Shaped Fractures
 - In-Situ Stress Ordering ($\sigma_v < \sigma_h < \sigma_H$)
 - Horizontal and T-Shaped Fractures
 - Heavily Gel-Damaged Vertical Well
 - Frac Parallel Boundaries and k_v/k_h

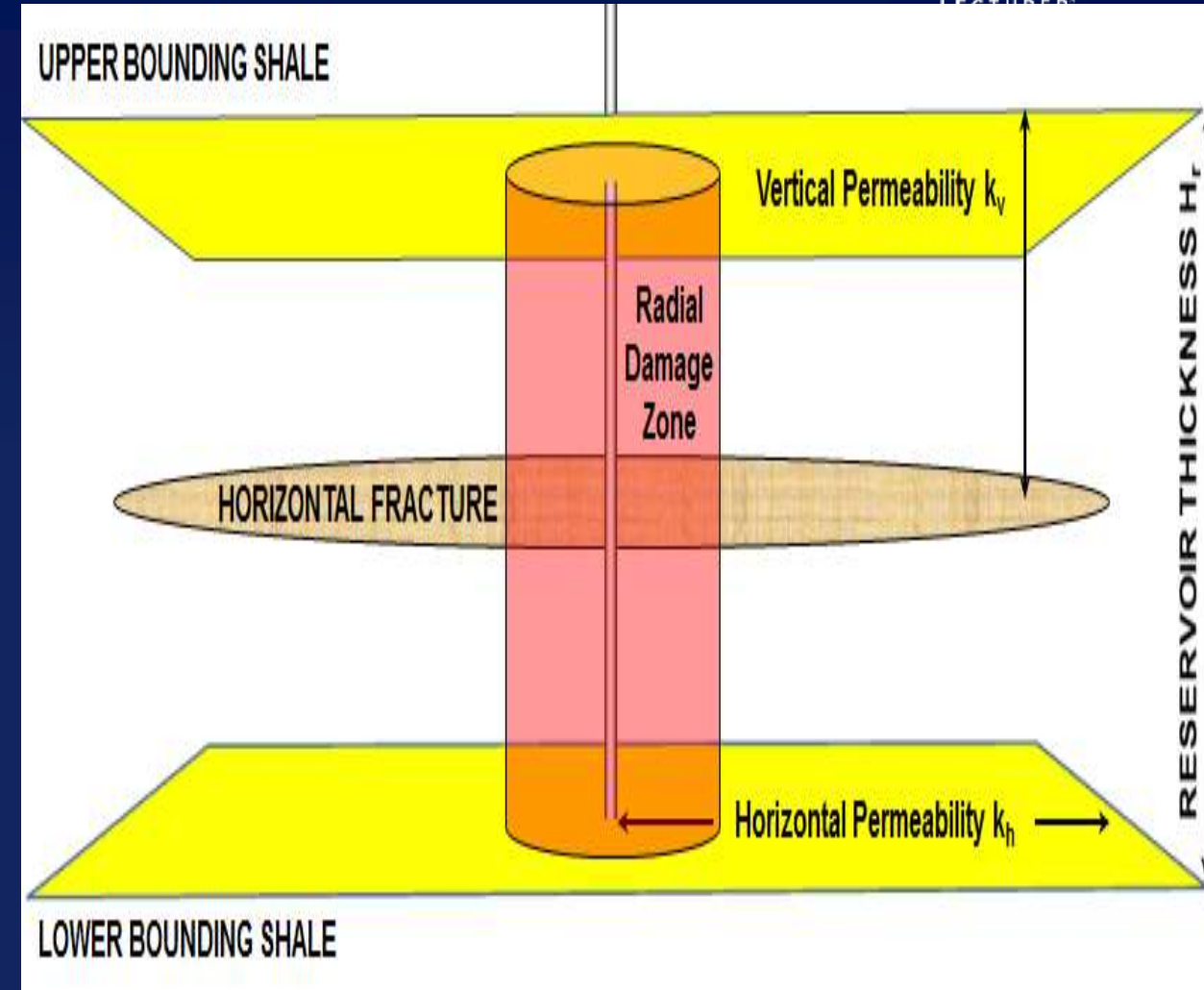

THE "FRACTS" OF LIFE Geo-Mechanics "Issue"

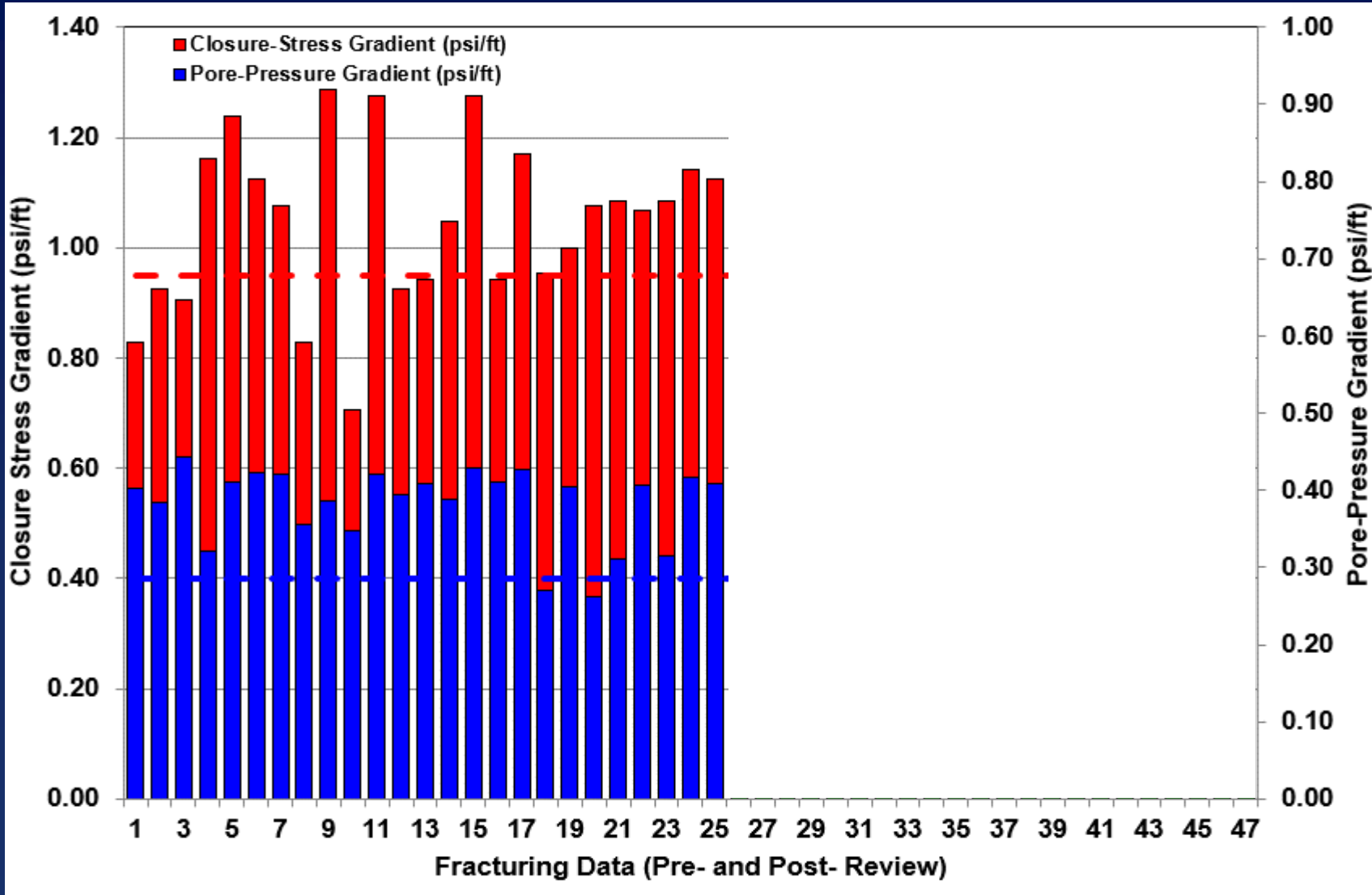

Pre-Review

- Fracturing close to or above the overburden for 30 years
- Horizontal Fracs with poor or non-existent delivery/uplift
- Also clearly a complex form of relationship for PPFG

Post-Review

- Fracturing below the value of overburden consistently
- Pore-Pressure depletion has reduced horizontal stresses
- Stress reduction not quite as consistent as we would expect

THE "FRACTS" OF LIFE Geo-Mechanics "Issue"

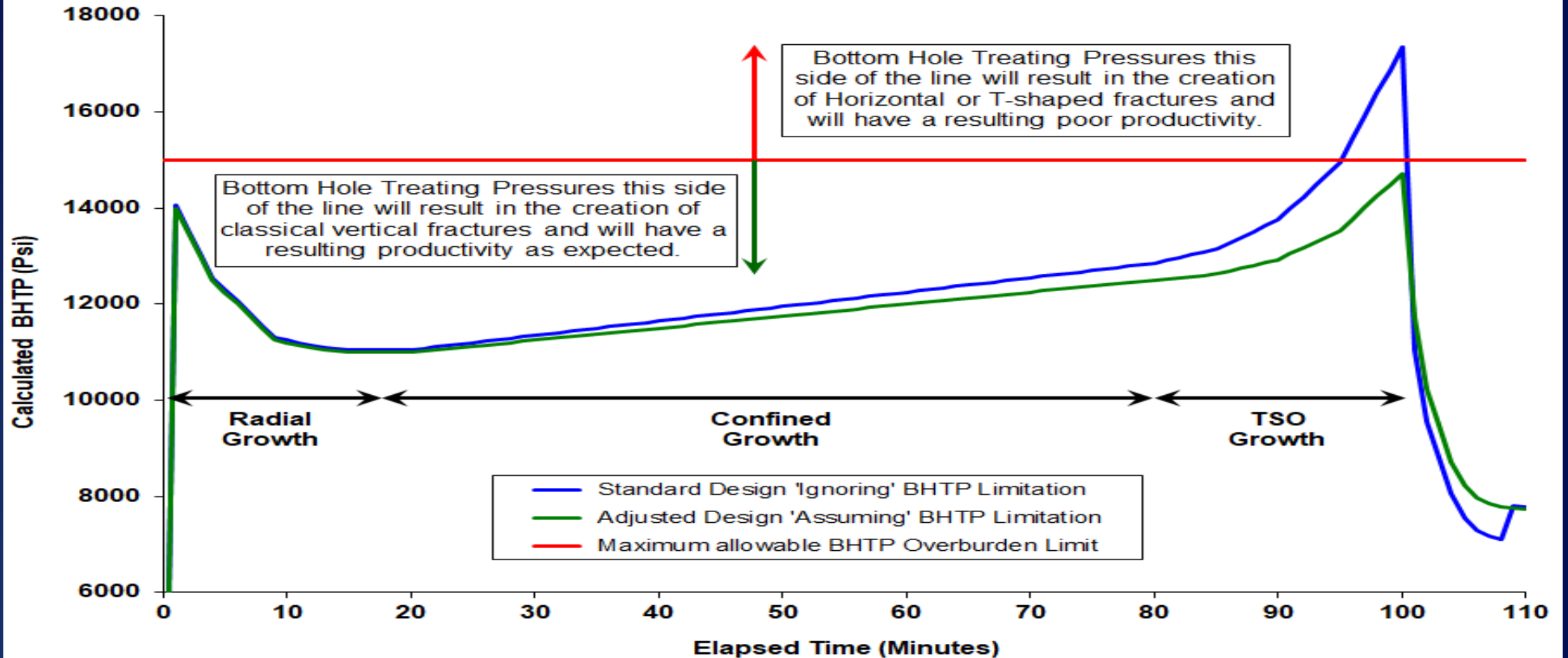

THE "FRACTS" OF LIFE Geo-Mechanics "Issue"

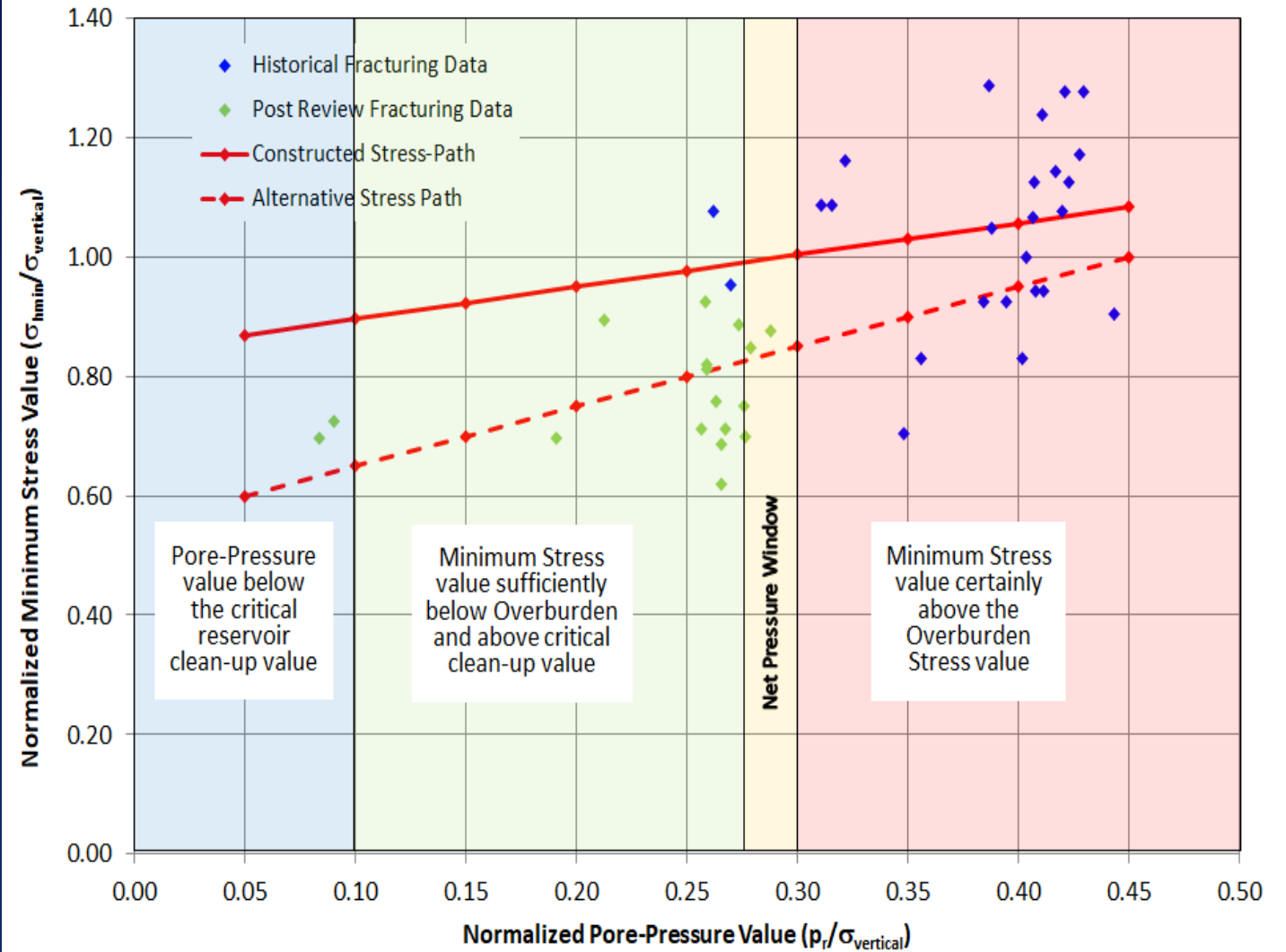
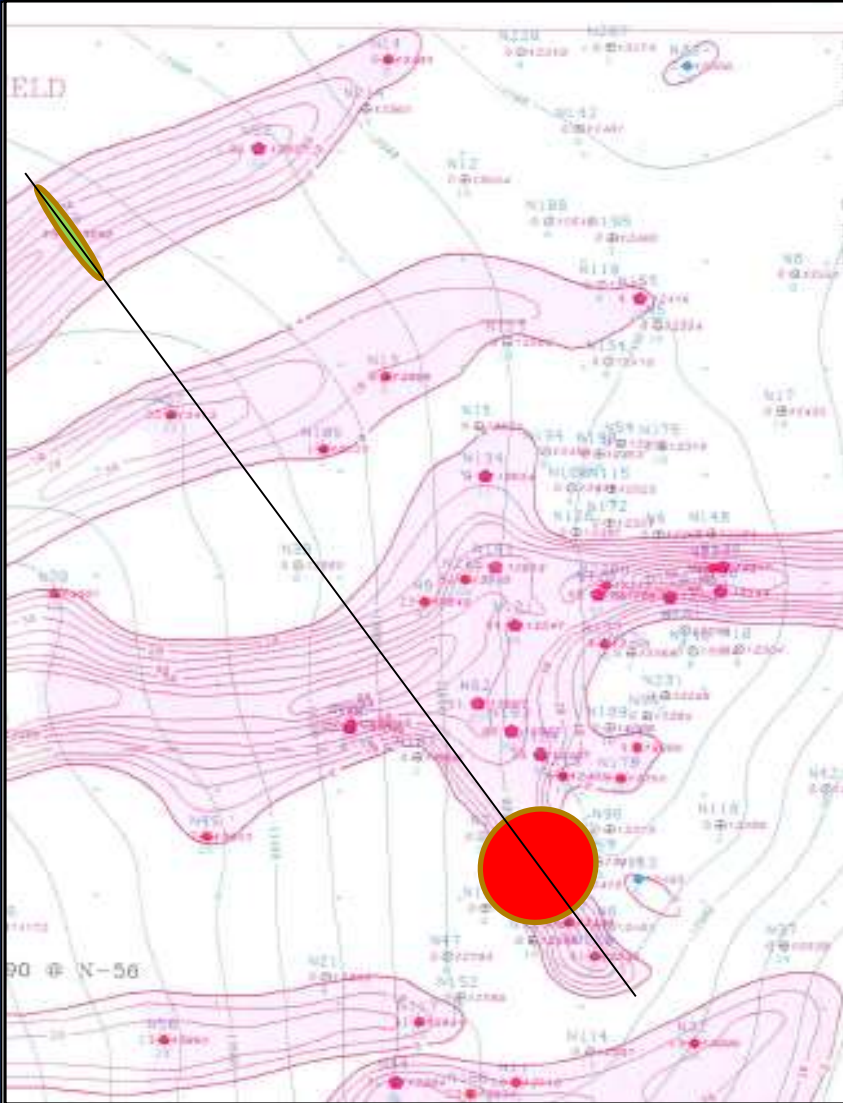

THE “FRACTS” OF LIFE

GeoMechanics Summary



- **A deep understanding of the actual in-situ stress-state is essential.**
- **There are very few valid ‘rules-of-thumb’ that are safe to use.**
- **When BHTP crosses the 2nd or even 3rd stress then expect issues.**
- **Micro-Frac (WFT) is an excellent surveillance method in new areas.**

THE “FRACTS” OF LIFE

Five Key Aspects



- **GEOMECHANICS**

Geometry is the basis of delivery

- **PERMEABILITY**

Need accurate order of magnitude of $k_{eff}h$

THE "FRACTS" OF LIFE

Permeability "Issue"

- *We must use all available techniques to estimate.*

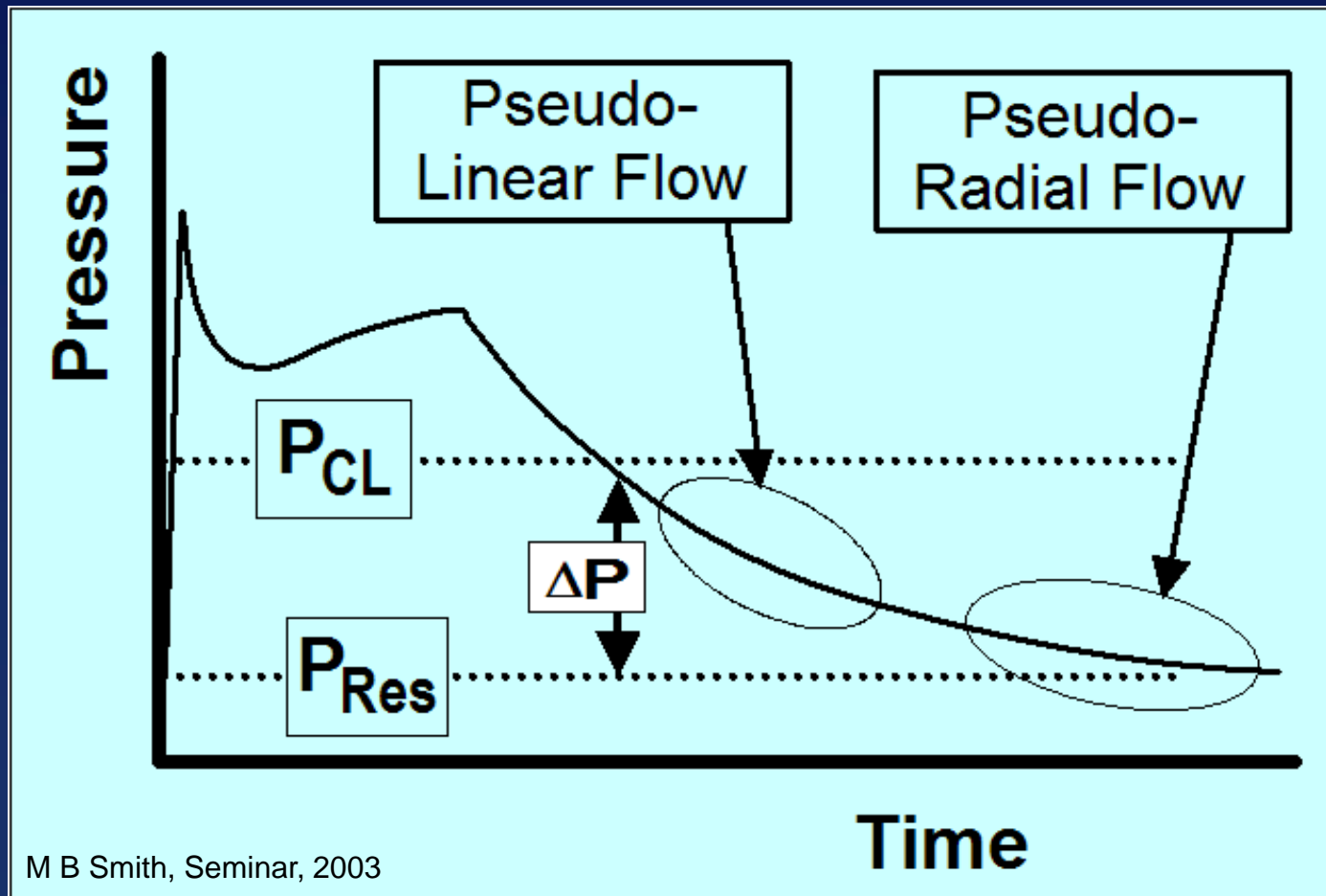

Linear Flow

$$\Delta P = (P(t) - P_i) = M_L F_L(t)$$

Radial Flow

$$\Delta P = (P(t) - P_i) = M_R F_R(t)$$

**Two distinct Flow Regimes
so we MUST know P_R with
reasonable accuracy.**

THE "FRACTS" OF LIFE

Permeability "Issue"

- **Highly accurate early estimation of kh for design and planning.**

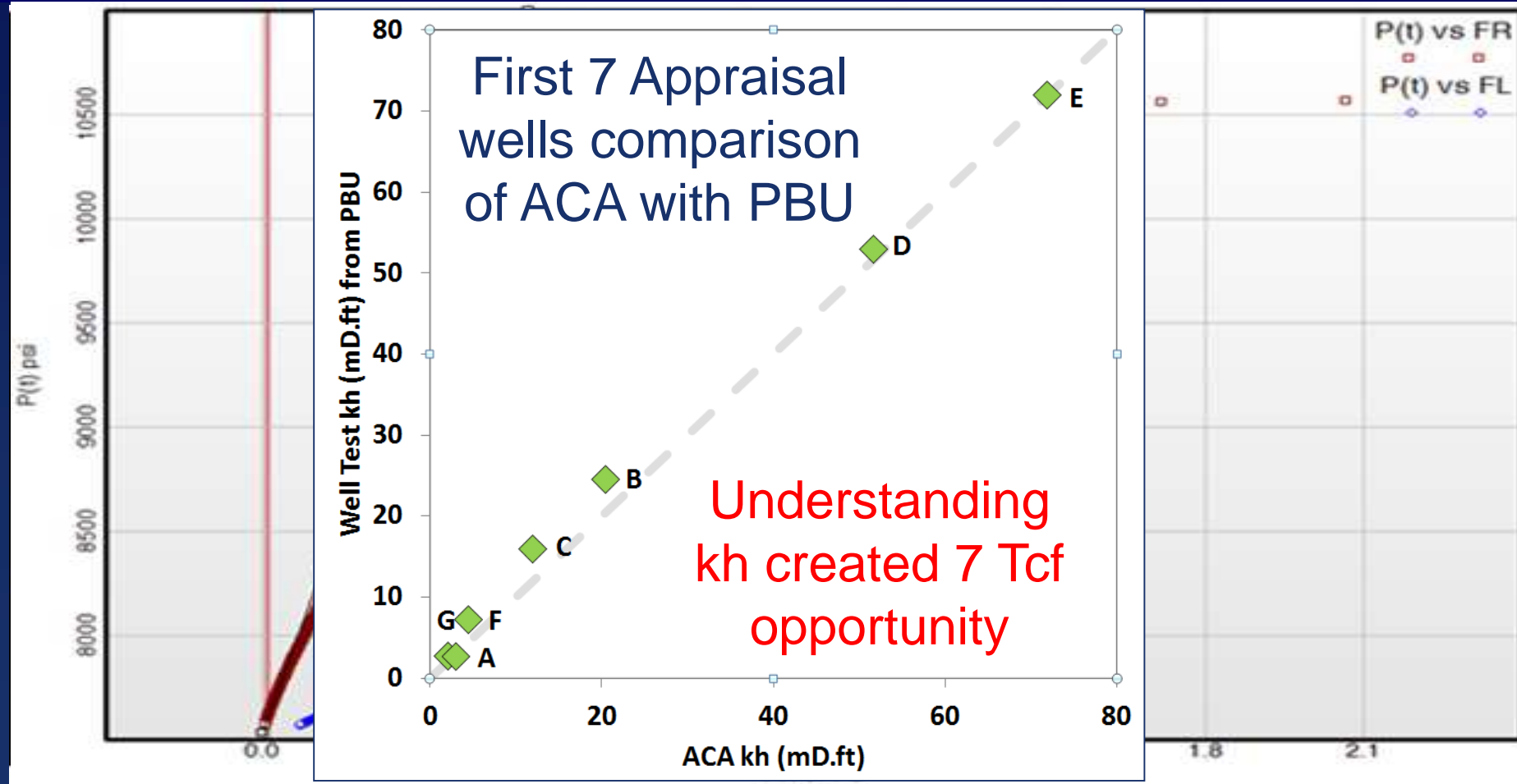

THE “FRACTS” OF LIFE

Permeability Summary



- As the rock quality reduces, the petro-physics becomes “challenging”.
- Log derived k in tight rock often inaccurate (1 or 2 orders of magnitude).
- ACA (DFIT) is quick, accurate & ideally suited to E&A environments.
- $k_{\text{eff}}h$ is key, importance of early/accurate assessment is fundamental.

THE “FRACTS” OF LIFE

Five Key Aspects



- **GEOMECHANICS**

Geometry is the basis of delivery

- **PERMEABILITY**

Need accurate order of magnitude of $k_{eff}h$

- **FRAC QA/QC**

Defines the Success or the Failure

THE "FRACTS" OF LIFE

QA/QC "Issue"



Photos of debris, valve-seat remover from Manifold and Pumps.

THE "FRACTS" OF LIFE

QA/QC "Issue"

Operator: Right pump it past the surface lines and clear of the tree-saver but not as far as the perforations; then RU CT and clean this mess out.

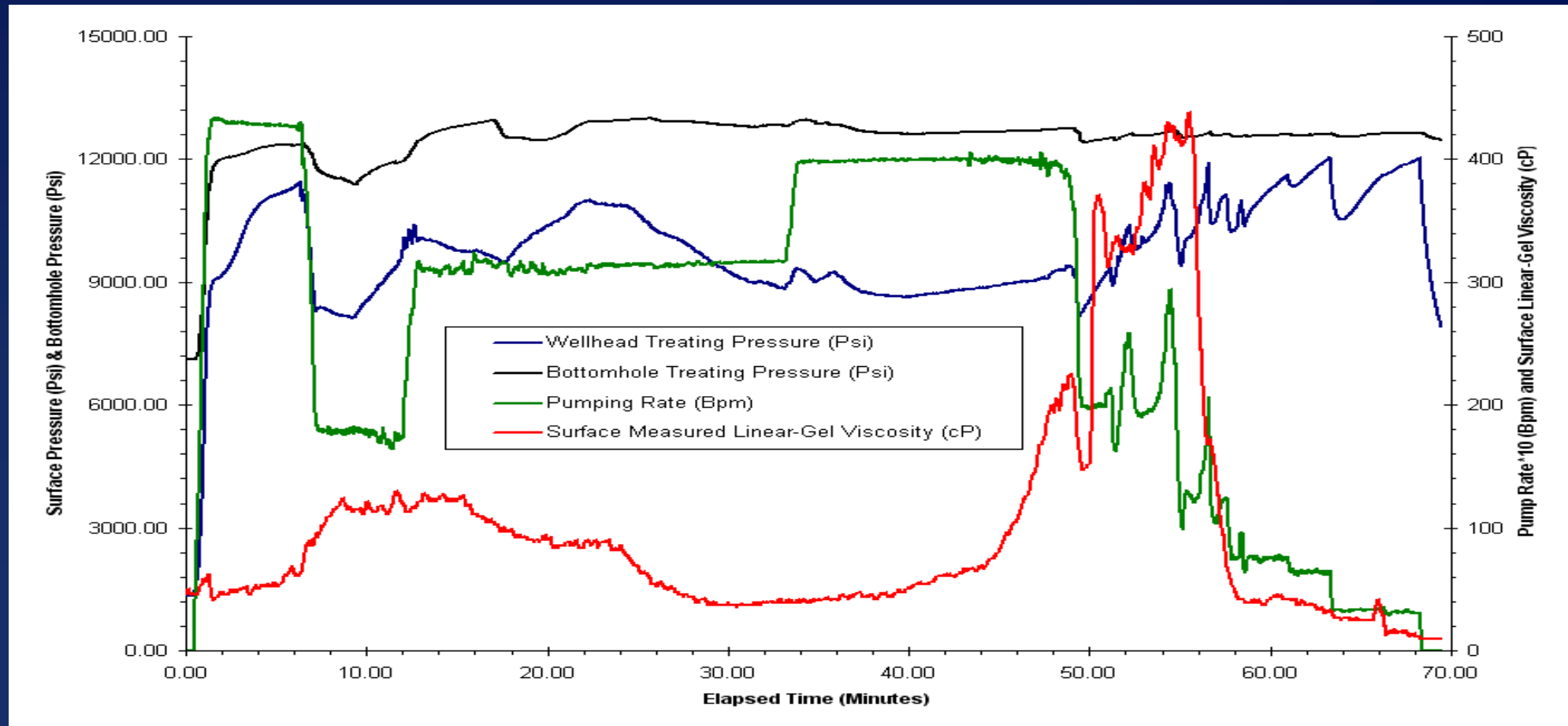

THE “FRACTS” OF LIFE

QA/QC Summary



- **QA/QC must be established quickly in new areas to deliver basics.**
- **Fundamental system cleanliness often an issue (especially start-up).**
- **Complex fluid system skills and knowledge, are being forgotten.**
- **Evidence that automation is surpassing/even exceeding capability.**

THE “FRACTS” OF LIFE

Five Key Aspects



- **GEOMECHANICS** *Geometry is the basis of delivery*
- **PERMEABILITY** *Need accurate order of magnitude of $k_{eff}h$*
- **FRAC QA/QC** *Defines the success or the Failure*
- **HORIZONTALS** *Understand Vertical frac/well behaviour*

THE “FRACTS” OF LIFE Horizontals “Issue”

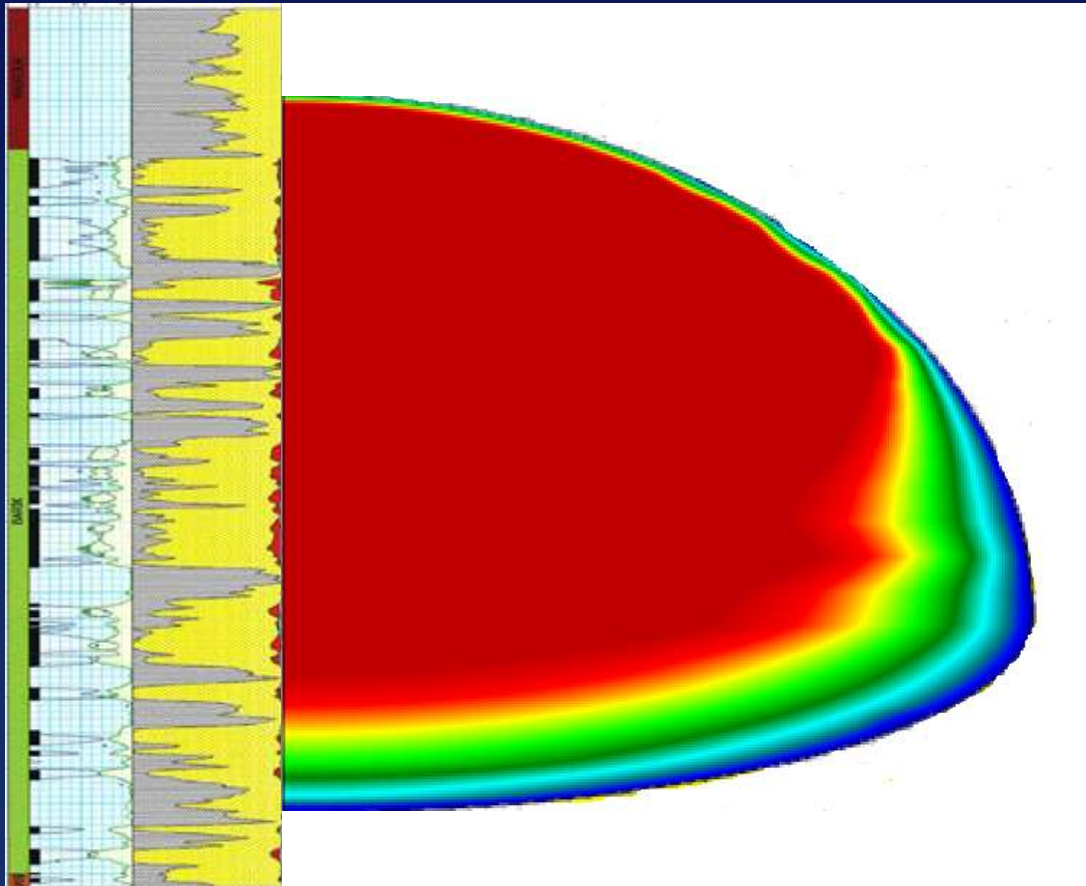

- *Fully perforated interval gives extensive fracture height.*
- *Stress variation can create ‘corrugated’ fractures.*
- *Land Horizontal in one lens and Frac can be confined.*
- *Confinement can push the BHTP above σ_H and even σ_V*

THE “FRACTS” OF LIFE

Horizontals “Issue”



- *There are “Trade-Offs” when moving from Vertical to Horizontal wells, which the user must appreciate.*
 - *Knowledge of the Vertical fracture growth behaviour is absent.*
 - *Logs not representative of what the frac actually encounters.*
 - *Almost all staging techniques result in some amount of over-flush.*
 - *Partial mono-layer/infinite conductivity is a strategic compromise.*

THE “FRACTS” OF LIFE

Horizontals Summary



- *Why does the Vertical dimension no longer concern us ?*
- *Frac Height/Landing point requires early knowledge/data gathering.*
- **As Horizontals ‘move’ into good k/k_h , we must do Engineering.**
- **‘Staging’ developed for ultra-low perm., needs careful application.**
- **Popular ‘pillar fracs’, insist on extensive proppant near wellbore.**

THE “FRACTS” OF LIFE

Five Key Aspects



- **GEOMECHANICS** *Geometry is the basis of delivery*
- **PERMEABILITY** *Minimum accurate order of magnitude*
- **FRAC QA/QC** *Defines the success or the failure*
- **JOURNEY from V to H** *Understand Vertical frac behaviour*
- ***There is always more to learn so expect the unexpected.***

Your Feedback is Important

Enter your section in the DL Evaluation Contest by
completing the evaluation form for this presentation

Visit [SPE.org/dl](https://www.spe.org/dl)

#SPEDL



Society of Petroleum Engineers
Distinguished Lecturer Program
www.spe.org/dl

